



SIVA SIVANI DEGREE COLLEGE

(Affiliated to Osmania University)

UG Block Vensai Projects, Kompally, Secunderabad, Telangana - 500100.



Cycle-1 NAAC Accreditation 2023

Criteria 6 - Governance, Leadership and Management

6.5 Internal Quality Assurance System

6.5.1 Internal Quality Assurance Cell (IQAC) has contributed significantly for institutionalizing the quality assurance strategies and processes. It reviews teaching learning process, structures & methodologies of operations and learning outcomes at periodic intervals and records the incremental improvement in various activities

Submitted to



National Assessment and Accreditation Council

**PARENT'S
ACTION TAKEN REPORT**

**PARENT'S
ACTION TAKEN REPORT
AY 2022-2023**



S. P. Sampathy's Siva Sivani Educational Society (2906/97)

SIVA SIVANI DEGREE COLLEGE

(Affiliated to Osmania University)

1.4.1 Institution obtains feedback on the academic performance and ambience of the institution from various stakeholders, such as students, teachers, employers, alumni and parents etc. And action taken report on the feedback is made available on the institutional website.

Parent's Filled-in-forms (AY 2022-23)					
Question	Option	Mark	Opted	Opted %	Marks
1. The quality of teaching at the institution?	Excellent	5	14	87.50	70
	Very good	4	2	12.50	8
	Good	3	0	0.00	0
	Average	2	0	0.00	0
	Poor	1	0	0.00	0
2. Opinion on CRT classes conducted in the college.	Excellent	5	3	18.75	15
	Very good	4	6	37.50	24
	Good	3	6	37.50	18
	Average	2	1	6.25	2
	Poor	1	0	0.00	0
3. Your perception on Campus placement opportunities.	Excellent	5	12	75.00	60
	Very good	4	3	18.75	12
	Good	3	0	0.00	0
	Average	2	1	6.25	2
	Poor	1	0	0.00	0
4. Your opinion on the extra certifications to the students in our institution.	Excellent	5	4	25.00	20
	Very good	4	9	56.25	36
	Good	3	3	18.75	9
	Average	2	0	0.00	0
	Poor	1	0	0.00	0
5. Your perspective on the active functioning of the placement cell.	Excellent	5	12	75.00	60
	Very good	4	3	18.75	12
	Good	3	2	12.50	6
	Average	2	0	0.00	0
	Poor	1	0	0.00	0
6. Progress in your child's communication, behaviour, learning, and discipline since joining institution?	Excellent	5	7	43.75	35
	Very good	4	6	37.50	24
	Good	3	3	18.75	9
	Average	2	0	0.00	0
	Poor	1	0	0.00	0
7. The effectiveness of the security system provided by the institution.	Excellent	5	10	62.50	50
	Very good	4	4	25.00	16
	Good	3	2	12.50	6
	Average	2	0	0.00	0
	Poor	1	0	0.00	0



NH – 44, Kompally, Secunderabad – 500 100, Telangana, INDIA

Mobile: - +91-9247048112. Website: ssvc.ac.in

Mamatha
PRINCIPAL

Siva Sivani Degree College
Kompally, Medchal-Malkajgiri(Dt)-500100



S. P. Sampathy's Siva Sivani Educational Society (2906/97)

SIVA SIVANI DEGREE COLLEGE

(Affiliated to Osmania University)

Question	Option	Mark	Opted	Opted %	Marks
8. The institution excels in moulding students regarding discipline	Excellent	5	12	75.00	60
	Very good	4	4	25.00	16
	Good	3	0	0.00	0
	Average	2	0	0.00	0
	Poor	1	0	0.00	0
9. Opinion on variety of extracurricular and co-curricular activities	Excellent	5	8	50.00	40
	Very good	4	3	18.75	12
	Good	3	2	12.50	6
	Average	2	3	18.75	6
	Poor	1	0	0.00	0
10. The overall atmosphere on campus in terms of being conducive to learning and supportive.	Excellent	5	6	37.50	30
	Very good	4	7	43.75	28
	Good	3	1	6.25	3
	Average	2	0	0.00	0
	Poor	1	0	0.00	0
11. Your thoughts on the availability of indoor and outdoor sports facilities at the college.	Excellent	5	9	56.25	45
	Very good	4	4	25.00	16
	Good	3	2	12.50	6
	Average	2	1	6.25	2
	Poor	1	0	0.00	0
12. Opinion on the college laboratory facilities.	Excellent	5	11	68.75	55
	Very good	4	2	12.50	8
	Good	3	3	18.75	9
	Average	2	0	0.00	0
	Poor	1	0	0.00	0
13. Opinion on the daily and revision examination system	Excellent	5	12	75.00	60
	Very good	4	1	6.25	4
	Good	3	3	18.75	9
	Average	2	0	0.00	0
	Poor	1	0	0.00	0
14. Your perception on free Wi-Fi, library access, and student counselling services to be satisfactory for your child's needs?	Excellent	5	5	31.25	25
	Very good	4	6	37.50	24
	Good	3	5	31.25	15
	Average	2	0	0.00	0
	Poor	1	0	0.00	0
15. Opinion on overall infrastructure of the institution.	Excellent	5	15	93.75	75
	Very good	4	1	6.25	4
	Good	3	0	0.00	0
	Average	2	0	0.00	0
	Poor	1	0	0.00	0



NH - 44, Kompally, Secunderabad - 500 100, Telangana, INDIA

Mobile: - +91-9247048112. Website: ssdc.ac.in

Namaste
PRINCIPAL

Siva Sivani Degree College
Kompally, Medchal-Malkajgiri (Dt)-500 100



S. P. Sampathy's Siva Sivani Educational Society (2906/97)

SIVA SIVANI DEGREE COLLEGE

(Affiliated to Osmania University)

1.4.1 Institution obtains feedback on the academic performance and ambience of the institution from various stakeholders, such as students, teachers, employers, alumni and parents etc. And action taken report on the feedback is made available on the institutional website.

PARENT FEEDBACK ANALYSIS REPORT FOR THE AY 2022-23

Table

Responses for 15 questions		
Option	SUM	AVG
Excellent	856.25	57.08
Very good	343.75	22.92
Good	162.50	10.83
Average	31.25	2.08
Poor	0.00	0

Chart

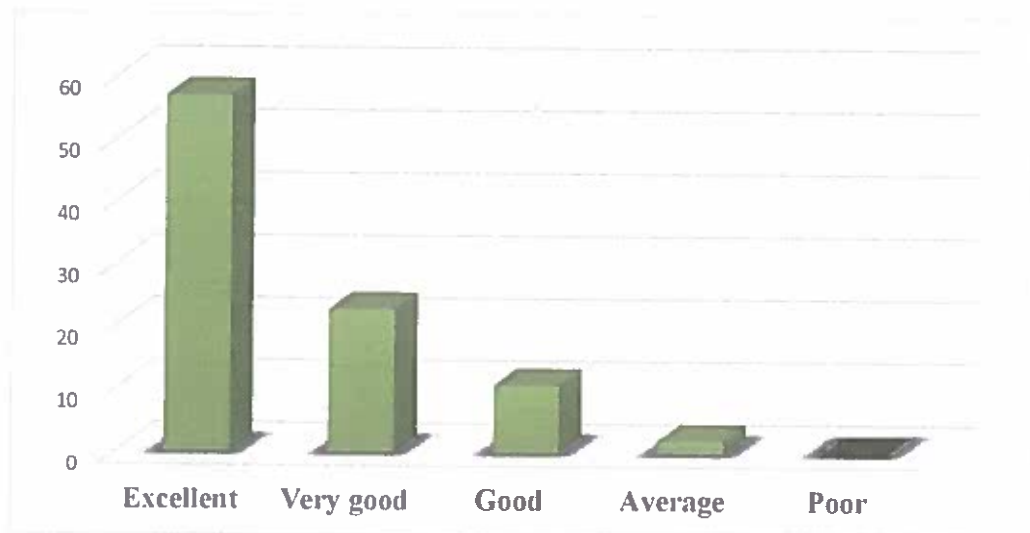

NH - 44, Kompally, Secunderabad - 500 100. Telangana, INDIA
Mobile: - +91-9247048112. Website: ssdc.ac.in



Mamatha
PRINCIPAL
Siva Sivani Degree College
Kompally, Medchal-Malkajgiri (R.G.)



S. P. Sampathy's Siva Sivani Educational Society (2906/97)

SIVA SIVANI DEGREE COLLEGE

(Affiliated to Osmania University)

ACTION TAKEN REPORT BASED ON THE FEEDBACK FORM PARENTS FOR THE ACADEMIC YEAR 2022-23

Siva Sivani Degree College is affiliated to Osmania University. This institution will only depend on the feedback to improve its performance for its further development. Also follows the same with a mechanism developed to take feedback from all the students and Parents, Faculty of the college, alumni, and employers.

We believe in fostering an inclusive and dynamic learning environment, and your feedback is instrumental in helping us achieve this goal. The feedback taken will be analyzed and required action will be initiated for the betterment of the existing system.

During the Academic year 2022-23 Parents have submitted their feedback. In all the areas, most of the Parent's feedback says that they are happy with the infrastructure and curriculum. For continuous improvement in the quality of course of delivery, institution Obtains feedback on curriculum design, course delivery and the support required by the students from the department and the institution. This report serves as a bridge between the parent and the institution, aiming to enhance the overall learning experience.

Based on the feedback collected from the parent. The following are the decisions taken by the institution.

1. Internship facilities providing to all stream of students.
2. Special classes allocated for soft skills and life skills of students career development.
3. Provided more advanced equipment in all computer labs.



Mamallap
PRINCIPAL
Siva Sivani Degree College
Kompally, Medchal-Malkajgiri (Dt)-500103

NH – 44, Kompally, Secunderabad – 500 100. Telangana, INDIA
Mobile: - +91-9247048112. Website: ssdc.ac.in