



SIVA SIVANI DEGREE COLLEGE

(Affiliated to Osmania University)

UG Block Vensai Projects, Kompally, Secunderabad, Telangana - 500100.



Cycle-1 NAAC Accreditation 2023

Criteria 2 – Teaching- Learning and Evaluation

2.5 Evaluation Process and Reforms

2.5.1: Mechanism of internal/external assessment is transparent and the grievance redressal system is time-bound and efficient

Submitted to



National Assessment and Accreditation Council



S. P. Sampathy's Siva Sivani Educational Society (2906/97)

SIVA SIVANI DEGREE COLLEGE

(Affiliated to Osmania University)

Criterion – 2

2.5. Evaluation Process and reforms

2.5.1. Mechanism of internal and external assessment is transparent and the grievance redressal system is time bound and efficient.



NH – 44, Kompally, Secunderabad – 500 100. Telangana, INDIA
Mobile: - +91-9247048112. Website: ssdc.ac.in

Mamatha
PRINCIPAL
Siva Sivani Degree College
Kompally, Medchal-Malkajgiri(Dt)-500100



S. P. Sampathy's Siva Sivani Educational Society (2906/97)

SIVA SIVANI DEGREE COLLEGE

(Affiliated to Osmania University)

EVALUATION PROCESS AND REFORMS

CONTENTS

Sl. No.	SUB-SECTION
1	EVALUATION PROCESS
2	UNIVERSITY ALMANAC a. College Academic Calendar
3	INTERNAL EVALUATION AND END SEMESTER EXAMINATIONS I. Internal Evaluation II. External Exam Evaluation a. Pattern of External Question Paper b. Question paper pattern for Skill Enhancement Course c. Pattern of Question paper for Generic Elective Course III. Practical exam Evaluation IV. Project Report V. Sample University Question paper
4	ACADEMIC SYLLABUS PATTERN <ul style="list-style-type: none">• Course Structure• Sample Syllabus• Sample Question paper pattern• Sample Practical question bank• Sample Assignments showing Marks



NH - 44, Kompally, Secunderabad - 500 100.
Telangana, INDIA Mobile: - +91-9247048112.
Website: ssdc.ac.in

Mamaleep
PRINCIPAL
Siva Sivani Degree College
Kompally, Medchal-Malkajgiri (Dt)-500101



S. P. Sampathy's Siva Sivani Educational Society (2906/97)

SIVA SIVANI DEGREE COLLEGE

(Affiliated to Osmania University)

5	INTERNAL TEST NOTIFICATION AND TIMETABLE
6	PATTERN OF DAILY EXAM QUESTIONS <ul style="list-style-type: none">• Sample Pattern of daily exam
7	PATTERN OF REVISION EXAM <ul style="list-style-type: none">• Sample Pattern of Revision exam
8	PREFINAL EXAMINATION TIMETABLE
9	PRACTICAL EXAM TIMETABLE
10	TRANSPARENCY IN END SEMESTER EXAM EVALUATION <ul style="list-style-type: none">• List of students applied for revaluation• Result of revaluation• Result of revaluation score card

NH - 44, Kompally, Secunderabad - 500 100.
Telangana, INDIA Mobile: - +91-9247048112.
Website: ssdc.ac.in



MamaLop
PRINCIPAL
Siva Sivani Degree College
Kompally, Medchal-Malkajgiri(Dt)-500100



S. P. Sampathy's Siva Sivani Educational Society (2906/97)

SIVA SIVANI DEGREE COLLEGE

(Affiliated to Osmania University)

EVALUATION PROCESS

Siva Sivani Degree College follow the **Osmania University- Choice Based Credit System (CBCS)** Rules and Regulation to evaluate Internal assessment and End Semester Examinations, which was approved by the standing committee of the Academic senate on **23.03.2017** , has resolved to approve the recommendation of the committee to frame the rules and regulations and guidelines on adoption of Choice Based Credit System (CBCS) at undergraduate level.

NH – 44, Kompally, Secunderabad – 500 100.
Telangana, INDIA Mobile: - +91-9247048112.
Website: ssdc.ac.in



Mamallap
PRINCIPAL
Siva Sivani Degree College
Kompally, Medchal-Malkajgiri(Dt)-50010



OSMANIA UNIVERSITY
HYDERABAD – 500 007

No.SIS/MI/Acad.I/2017

Dated: 1) -04-2017

The Dean

Faculty of -----
Osmania University
Hyderabad.

Sub: Osmania University - Choice Based Credit System (CBCS) - Report of the committee to frame Rules, Regulations and Guidelines - 2016 - 2017 for undergraduate courses - Communication - Reg.

Sir / Madam,

With reference to the subject cited, I am to inform you that the Standing Committee of the Academic Senate at its meeting held on 23-03-2017 has resolved to approve the recommendations of the committee to frame Rules & Regulations and guidelines on adoption of CBCS at undergraduate level Osmania University with effect from the academic year 2016-2017 (copy enclosed).

This is for your information and necessary action.

Yours Sincerely,

DEPUTY REGISTRAR
(Academic)

Copy to

1. The Principal, -----
2. The Head, Dept. of -----, OU.
3. The Chairperson, BoS. in -----, OU.
4. The Controller of Examinations, OU.
5. The Addl. Controller of Examinations (UG/PG/Prof/Conf.), O.U.
6. The Supt. Unit-II to note the action taken on item No.8

The Director (I.S.) with a request to place the same in Univ. website



PRINCIPAL
Siva Sivani Degree College
Kompally, Medchal-Malkajgiri(Dt)-500100



OSMANIA UNIVERSITY UG COURSES
CHOICE BASED CREDIT SYSTEM (CBCS)
RULES & REGULATIONS

(approved by the Standing Committee of the Academic Senate on 23.03.2017)

These Regulations shall be called Osmania University regulations governing Undergraduate Programmes under the Choice Based Credit System (CBCS). The Choice Based Credit System is offered only to the students admitted in Constituent Colleges and Affiliated Colleges of Osmania University from the Academic Year 2016-2017.

These Regulations shall come into force from the Academic Year 2016-2017

1. Definitions:

In these Regulations, unless the context otherwise requires:

- a. "University" means Osmania University
- b. "Undergraduate programmes" means UG degree courses in the Faculties of Science, Arts, Social Sciences and Commerce.
- c. "Student" means student admitted to undergraduate programmes under these Regulations
- d. "Degree" means undergraduate Degree
- e. "Board of Studies" means UG Board of Studies of the University in the discipline/subjects concerned
- f. "Academic Senate" means Academic Senate of Osmania University
- g. "Fee" means the fee prescribed by the University for the undergraduate programmes from time to time
- h. "Credit" means the unit by which the course work is measured. In these Regulations one credit means one hour of teaching work or two hours of practical work per week for 15 weeks in a Semester.
- i. Grade letter is an index to indicate the performance of a student in a particular course (Paper). It is the transformation of actual marks secured by a student in a course/paper. Grade letters are O, A, B, C, D, E, F
- j. Grade Point is the weightage allotted to each grade letter depending on the range of marks awarded in a course/paper.



Mawatep
PRINCIPAL
Siva Sivani Degree College
Kompally, Medchal-Malkajgiri (Dt)-500100

- k. Credit Points refer to the product of number of credits multiplied by the Grade Point for a given course/paper
- l. Semester Grade Point Average (SGPA) refers to the performance of the student in a given semester. SGPA is based on the total credit points earned by the student in all the courses and the total number of credits assigned to the courses/papers in a Semester.
- m. Cumulative Grade Point Average (CGPA) refers to the Cumulative Grade Point Average weighted across all the semesters (6 semesters).

2. CHOICE BASED CREDIT SYSTEM (CBCS) IN UG COURSES

Main features of the Choice Based Credit System (CBCS):

- i. All the UG Departments in the Faculties of Science, Social Sciences, Arts, Commerce of the constituent and affiliated colleges of OU shall participate in this Choice Based Credit System (CBCS) from the academic year 2016-17.
- ii. In the CBCS system continuous evaluation of the students in all the semesters is done through Internal Assessment Examinations, assignments, etc.
- iii. Course contents of each UG programme are designed to meet the ever changing requirements of the industry/job market/needs of society.
- vii. Each paper/course is assigned a specific number of credits and the marks secured by a student are converted into grade points and credit points. The performance of a student in a semester is expressed as Semester Grade Point Average (SGPA) and the combined performance of a student in all the six semesters of the UG programme is expressed as Cumulative Grade Point Average (CGPA).

CBCS Course Structure

- a. UG Courses in the CBCS are offered within the Semester pattern.
- b. There shall be six semesters in each UG course. The duration of an Academic year consists of two semesters, each of 15 weeks of teaching.
- c. The Academic session in each semester will provide 90 teaching days.
- d. The period of the odd semesters shall be from July to November and the even semesters shall be from December to April.
- e. There shall be five categories of courses/papers in the UG programmes:
 - i. AECC
 - ii. CC
 - iii. DSC
 - iv. DSE
 - v. SEC
 - vi. GE



Mahesh
PRINCIPAL
 Siva Sivani Degree College
 Kompally, Medchal-Malkajgiri (DU-500100)

- f. Each course/paper shall have a character code which indicates
- The Department
 - The Semester
 - The course No./Paper No.
- g. The detailed UG course structure for each Department will be designed by the UG Board of Studies of the Department and finalized by the Faculty and approved by the Standing Committee of the Academic Senate of the University from time to time.
- j. Skill Enhancement Course SEC (Choice Based):

Each department shall offer one SEC paper in each of the Semesters III, IV, V and VI. Students shall choose one SEC paper from a pool of 3 for BA and BSc. based on their optionals. For B.Com the pool will consist of 2 SEC papers per semester out of which the student has to do only one.

k. Generic Elective GE:

Each department has to offer a Generic Elective in Semester VI to students of other departments. Student has to select one of them.

3. Attendance:

- 75% of attendance is compulsory for all students. A student shall be considered to have satisfied the requirement of attendance for appearing for the semester end examination, if he/she has attended not less than 75% of the number of classes held upto the end of the semester including tests and practicals etc.
- However, there is a provision for condonation of attendance for the students who have attendance between $\geq 65\%$ and $< 75\%$ on Medical Grounds on payment of a fee and production of medical certificate.
- If a student represents his/her institution, University, State or Nation in Sports, NCC, NSS or Cultural or any other officially sponsored activities, he/she shall be eligible to claim the attendance for the actual number of days participated subject to a maximum of 20 days in a Semester based on the specific recommendations of the Head of the Department and Principal of the College concerned.
- A student who does not satisfy the requirements of attendance shall not be permitted to take internal assessment as well as the Semester end examinations.

4. Medium of Instruction

The medium of instruction shall be English/Telugu/Urdu/Hindi



Mamatha
PRINCIPAL 3
Siva Sivani Degree College
Kompally, Medchal-Malkajgiri(Dt)-500100

5. Award of Grades, SGPA, CGPA

Credits, Grade Letter, Grade Points and Credit Points

Credit means the unit by which the course work is measured. In these Regulations one credit means one hour of teaching work or two hours of practical work per week.

Grade Letter is an index to indicate the performance of a student in a particular course (Paper). It is the transformation of actual marks secured by a student in a course/paper. It is indicated by a Grade letter O, A, B, C, D, E, F. There is a range of marks for each Grade Letter. In case the student is absent for any exam, Ab is indicated in the memo in place of the Grade Letter.

Grade Point is weightage allotted to each grade letter depending on the marks awarded in a course/paper

Award of Grades

Range of % of Marks	Grade Letter	Grade Point
≥ 85 to 100	O	10
≥ 70 to < 85	A	9
≥ 60 to < 70	B	8
≥ 55 to < 60	C	7
≥ 50 to < 55	D	6
≥ 40 to < 50	E	5
< 40	F	0
Absent	Ab	-

Semester Grade Point Average (SGPA)

Credit Points for the paper = No. of Credits assigned for the paper x Grade Point secured for that course/Paper

SGPA indicates the performance of a student in a given Semester. SGPA is based on the total credit points earned by the student in all the courses and the total number of credits assigned to the courses/papers in a Semester.

$$SGPA = \frac{\sum(\text{LetterGradePoints}) \times (\text{Credits})}{\sum(\text{Credits})}$$

$$CGPA = \frac{\sum(SGPA) \times (\text{Credits})}{\sum(\text{TotalCredits})}$$

Note: SGPA is computed only if the candidate passes in all the papers (gets a minimum 'E' grade in all the Papers)

The following examples illustrate the calculation of Grade Points, Credit Points and Semester Grade Point Average (SGPA) and Cumulative Grade Point Average (CGPA). The percentage of marks shown in column III is the marks secured by the student in the Internal Assessment and Semester End Examination put together.



Manoj
PRINCIPAL
Siva Sivani Degree College
Kompally, Medchal-Malkajgiri(Dt)-500100

Example: BSc/B.com/BA - Semester – I

Course/paper	Credits	% of Marks	Grade Letter	Grade Point	Credit Points = Credits x Grade Points)
Paper-I (Theory)	4	60	B	8	4 x 8 = 32
Paper-II (Theory)	4	50	D	6	4 x 6 = 24
Paper-III (Theory)	4	70	A	9	4 x 9 = 36
Paper-IV (Theory)	4	75	A	9	4 x 9 = 36
Paper-V (Practicals)*	4	75	A	9	4 x 9 = 36
Paper-VI (Practicals)*	4	80	A	9	4 x 9 = 36
Total	24				200

Note: * : The number of practical papers and the credits assigned may vary from one Course to other.

Total Credit Points obtained for all the papers in the Semester-I = 200
Total Credits assigned to all the papers in the Semester-I = 24

SGPA = $\frac{\text{Total Credit Points in the Semester-I}}{\text{Total Credits in the Semester-I}} = \frac{200}{24} = 8.33$

Total Credits in the Semester-I

SGPA for Semester-I = 8.33

Similarly , semester II, III, IV, V and VI should be calculated as per the above procedure.

Cumulative Grade Point Average (CGPA)

CGPA refers to the Cumulative Grade Point Average weighted across all the semesters (6 Semesters) . CGPA is obtained by dividing the total number of credit points (CPTs) in all the semesters by the total number of credits in all the Semesters. The final result at the end of all the semesters is declared in the form of CGPA.

Note: CGPA is calculated only when the candidate passes in all the papers of all the semesters.

Example: BSc/B.Com/B.A

I Semester: Total CPTs = 200 Total Credits = 24



Mamata⁵
PRINCIPAL
Siva Sivani Degree College
Kompally, Medchal-Malkajgiri(Dt)-500100

II Semester:	Total CPTs	=	212	Total Credits =	24
III Semester:	Total CPTs	=	213	Total Credits =	25
IV Semester:	Total CPTs	=	218	Total Credits =	26
V Semester :	Total CPTs	=	216	Total Credits =	24
VI Semester :	Total CPTs	=	210	Total Credits =	22

$$\text{CGPA} = \frac{\sum \text{Total CPTs of Semester I, II, III, IV, V, VI}}{\sum \text{Total Credits of Semester I, II, III, IV, V, VI}}$$

In the present example.

$$\text{CGPA} = \frac{200+212+213+218+216+210}{24+24+25+26+24+22} = 1269/145 = 8.75$$

8. EVALUATION METHOD

- Semester End Examination of Ability Enhancement Compulsory Course (AECC) shall be conducted by the University and its marks shall be a part of SGPA and CGPA.
- AECC has 2 credits and will be evaluated for 50 marks: 10 marks internal assessment (10 MCQs and 10 FIBs of half mark each); 40 marks for Semester End exam (Section A: 10 marks - 2 short answers of 5 marks each, one from each unit; Section B: 30 marks - 2 long answers of 15 marks each, from each unit with internal choice).
(AECC - I Course: Environmental Studies - The framing of syllabi, question paper, paper setting, panel of examiners and other confidential related work will be taken up by the Chairperson, BoS in Environmental Studies and AECC - II Course: Gender Sensitization - the framing of syllabi, question paper, paper setting, panel of examiners and other confidential related work will be taken up by the Chairperson, BoS in Sociology.)
- Pattern of internal evaluation in UG Core and Elective papers (4 and 5 credit courses / papers) is 2 internal assessment tests of 15 marks each to be averaged and 1 assignment of 5 marks for a total of 20 marks. Each internal assessment question paper consists of 10 MCQs of ½ mark each; 10 FIBs of ½ mark each; 5 short answers of 1 mark each.
- No assignments for any 3 credit core / elective course / paper.
- NO INTERNAL EXAM for practical courses. Each 1 Credit Practical examination is evaluated at the end of the semester for 25 marks. Evaluation by internal examiners for I, III & V Semesters and for II, IV & VI End Semesters by external examiners.



Mametha
PRINCIPAL
Siva Sivani Degree College
Kompally, Medchal-Malkajgiri (Dt)-500100

6. Pattern of Semester End Exam for UG Core and Elective papers(4 and 5 credit courses / papers):

a. For ARTS, COMMERCE AND SOCIAL SCIENCES:

i. 5 Credit Course / Paper (80 marks): Section 'A' (20 marks) consists of 8 Short Answer Questions (at least one from each unit) out of which 5 questions are to be answered. Each question carries 4 marks. Section 'B' (60 marks) - 5 long answer / essay type questions of 12 marks each with internal choice (2 to be set per unit).

ii. 4 Credit Course / Paper (80 marks): Section 'A' (20 marks) consists of 8 Short Answer Questions (two from each unit) out of which 5 questions are to be answered. Each question carries 4 marks. Section 'B' (60 marks) - 4 long question answer / essay type questions with internal choice (2 to be set per unit). Each question carries 15 marks.

b. For SCIENCE:

i. 4 Credit Course / Paper: (80 marks): Section 'A' (20 marks) consists of 8 Short Answer Questions (two from each unit) out of which 5 questions are to be answered. Each question carries 4 marks. Section 'B' (60 marks) - 4 long question answer / essay type questions with internal choice (2 to be set per unit). Each question carries 15 marks.

ii. 3 Credit Course / Paper (60 marks): Section 'A' (15 marks) -- consists of 8 Short Answer Questions (at least two from each unit) out of which 5 questions are to be answered. Each question carries 3 marks. Section 'B' (45 marks) - 3 long answer/essay type questions of 15 marks each with internal choice (2 to be set per unit).

The marks secured by the student in the Internal tests, assignments, Seminars, practicals, project work and semester-end examinations are converted into SGPA and CGPA.

9. Improvement of Grades and Completion of the Course:

i. Candidates who have passed in a theory paper/papers are allowed to appear again for theory paper/papers only once in order to improve his/her grade, by paying the fee prescribed by the University. If a candidate improves his/her grade, then his/her improved grade will be taken into consideration for the award of SGPA only. Such improved grade will not be counted for the award of prizes/medals, Rank and Distinction. If the candidate does not show improvement in the grade, his/her previous grade will be taken into consideration. Candidates will not be allowed to improve marks/grade in the internal assessment, seminars and Project Work.



7
Mamata
PRINCIPAL
Siva Sivani Degree College
Kompally, Medchal-Malkajgiri(Dt)-500100

10. Promotion, Re-admission Rules & Maximum Time for Completion of Course:

Rules of promotion are as under:

Sl. No.	Semester	Conditions to be fulfilled for Promotion
1.	From Semester-I to Semester-II	Undergone a Regular Course of Study of Semester-I and registered* for the Semester-I examination.
2.	From Semester-II to Semester-III	a) Undergone a Regular Course of study of Semesters-I and II. and b) The number of backlogs if any, of Semester-I and II taken together, shall not exceed 50% of the total number of papers/subjects prescribed for Semesters-I and II,
		Number of papers/ subjects prescribed for Semesters-I & II
		Number of backlogs permitted
		BA 12 B.Sc 18 B.Com 14
		6 9 7
3.	From Semester-III to Semester-IV	Undergone a Regular Course of study of Semester-III and registered* for Semester-III examination.
4	From Semester IV to V	a) Undergone a Regular Course of study of Semesters-I, II, III and IV b) The number of backlogs if any, of Semester-I, II, III and IV taken together, shall not exceed 50% of the total number of papers/subjects prescribed for Semesters-I, II, III and IV
		Number of papers/ subjects prescribed for Semesters-I, II, III and IV
		Number of backlogs permitted
		BA 24 B.Sc 36 B.Com 28
		12 18 14
5.	From Semester-V to Semester-VI	Undergone a Regular Course of study of Semester-V and registered* for Semester-V examination.

* Registration means obtaining a Hall Ticket for the said examination.

The procedure to be followed for granting readmission to the students in the following cases:

- (1) A student who did not put in the required attendance in a semester/year of a course and thus detained
- (2) A student who did not pass in the required number of papers and thus detained



- (3) A student after completing a semester/year did not continue their studies in the next immediate semester/year on personal /health grounds but desired to continue his/her studies after a short break
- (4) A student who has put in not less than 40% of attendance in a Semester and not registered for the examination, can take re-admission in the same semester.
- (5) Candidates who, after completing a semester / year of the course but taken T.C to join some other course and come back to continue the earlier course

In all the above cases, readmission is permissible provided they are within the period of three years. Further, the approval of the university has to be obtained in respect of those students who take TC to join some other course and come back for readmission in the same college

All the readmissions including such of those students who take TC and come back, shall be granted by the Principals of the concerned colleges directly subject to the fulfillment of the following conditions stipulated by the University.

- 1) they should have been promoted to next higher class/semester in which they are seeking readmission.
- 2) they should join the course within 4 weeks in case of semester system from the date of commencement of classes
- 3) they should be able to complete the course within five years from the year of their original admission.
- 4) they should pay the readmission fee as prescribed by the University

NOTE: No readmission shall be made after the cut off date (4th week in a 15 week semester) under any circumstances. The cut off date for granting readmission shall be reckoned from the date of commencement of classes for different courses as per the almanac communicated by the University every year.

- 5) In the normal course of time a candidate is expected to complete UG Degree course within three years from the date of admission.
- 6) Whenever the syllabus is revised, the candidate reappearing shall be allowed for UG Degree examinations according to the old syllabus upto 5 years from the time of his/her admission.
- 7) The six-semester three -year course should be completed by a student within 5 years (3 + 2) as per the guidelines of UGC approved by Osmania University Standing Committee of the Academic Senate on 28-01-2016.
- 8) Any student from earlier year-wise UG programme seeking readmission from the academic year 2017-18 onwards will have to opt for CBCS semester system.



Manoj
PRINCIPAL
Siva Sivani Degree College
Kompally, Medchal-Malkajgiri(Dt)-500100

11.

Effective Implementation of CBCS system

- i. The University shall issue such orders, instructions, procedures and prescribe such format as it may deem fit to implement the provisions of these Regulations.
- ii. The procedural details/logistics will be given by the University from time to time.
- iii. Any unforeseen problems/difficulties will be resolved by the appropriate Bodies of the University, whose decision in the matter shall be final.
- iv. All CBCS programmes including logistics shall be monitored by a Central office established for this purpose and a separate CBCS almanac will be issued by the University.

Sd/-
CHAIRPERSON



Mamata
PRINCIPAL
Siva Sivani Degree College
Kompally, Medchal-Malkajgiri (Dt)-500100



OSMANIA UNIVERSITY

607
No. /Stat./Acad/2022

Dated:- 08, 2022

To
All the Principals of Under Graduate Colleges
Under the Jurisdiction of Osmania University.

Sub:- Osmania University: Almanac of B.A. /B.B.A /B.C.A. /B.Sc. / B.Com. (Gen.), B.Com.(Comp Appl.), B.Com. (Voc.), B.Com. (Hons.)/ B.S.W. for III & V Semester for the Academic year 2022-2023- Approval - Communicated- Reg.

Sir/Madam,

I am to communicate the approval of the Osmania University almanac for UG Courses, B.A. /B.B.A /B.C.A. /B.Sc. / B.Com. (Gen.), B.Com. (Comp Appl.), B.Com. (Voc.), B.Com. (Hons.) / B.S.W. for III & V Semester for the Academic year 2022-2023 is communicated here.

III & V Semester

1.	Date for Re-admissions	01-08-2022
2.	Commencement of Classes/Last date of Re-admission(if any)	17-08-2022
3.	Short Vacation	02-10-2022 to 09-10-2022
4.	I st Internal Assessment	14-10-2022 to 15-10-2022
5.	II nd Internal Assessment	08-12-2022 to 09-12-2022
6.	Last date of Instruction	19-12-2022
7.	Preparatory Holidays & practical exams	20-12-2022 to 26-12-2022
8.	Commencement of Theory Exams	27-12-2022

Yours,Sincerely,

DEPUTY REGISTRAR
(Academic)

Copy to:-

1. The Dean, Faculty of Arts/Commerce/Social Sciences/Science, OU.
2. The Director, Directorate of Academic Audit, OU.
3. The Director, Infrastructure, OU – with a request to upload this on the University Website.
4. The Dean, College Development Council, OU.
5. The Dean, Students Affairs, OU.
6. The Controller of Examinations, OU.
7. The Addl. Controller of Examinations, (UG/Confidential), OU.
8. The Public Relations Officer, OU.
9. The Deputy Registrar, Cheque II Section, Examination Branch, OU.
10. The Secretary to Vice-Chancellor, OU.
11. The P.A. to Registrar/Officer on Special Duty to V.C., OU.



PRINCIPAL
Siva Sivani Degree College
Kompally, Medchal-Malkajgiri(Dt)-500109



OSMANIA UNIVERSITY
HYDERABAD

No.769/Stat./Acad/2022

Dated: 04.10.2022

To
All the Principals of Under Graduate Colleges
Under the Jurisdiction of Osmania University.

Sub:- Osmania University: Almanac of B.A. /B.B.A /B.C.A.
/B.Sc. / B.Com. (Gen.), B.Com.(Comp Appl.), B.Com.
(Voc.), B.Com. (Hons.)/ B.S.W. for I Semester for the
Academic year 2022-2023- Approval –Communicated- Reg.

**

Sir/Madam,

I am to communicate the approval of the Osmania University almanac for UG Courses, B.A. /B.B.A /B.C.A. /B.Sc. / B.Com. (Gen.), B.Com. (Comp Appl.), B.Com. (Voc.), B.Com. (Hons.) / B.S.W. for I Semester for the Academic year 2022-2023 is as follows:

1.	Commencement of Classes & last date for Readmissions	10-10-2022
2.	1 st Internal Assessment	08-12-2022 to 09-12-2022
3.	2 nd Internal Assessment	23-01-2023 to 24-01-2023
4.	Last date of Instructions	03-02-2023
5.	Preparatory Holidays & practical exams	04-02-2023 to 08-02-2023
6.	Commencement of Theory Exams	09-02-2023

Yours Sincerely,

ASSISTANT REGISTRAR
(Academic)

Copy to:-

1. The Dean, Faculty of Arts/Commerce/Social Sciences/Science, OU.
2. The Director, Directorate of Academic Audit, OU.
3. The Director, Infrastructure, OU – with a request to upload this on the University Website.
4. The Dean, College Development Council, OU.
5. The Controller of Examinations, OU.
6. The Addl. Controller of Examinations, (UG/Confidential), OU.
7. The Public Relations Officer, OU.
8. The Secretary to Vice-Chancellor, OU.
9. The P.A. to Registrar/Officer on Special Duty to V.C., OU.



Manoj
PRINCIPAL
Siva Sivani Degree College
Kompally, Medchal-Malkajgiri(Dt)-500100



OSMANIA UNIVERSITY
HYDERABAD

No.37/Stat./Acad/2023

January 10, 2023

To
All the Principals of Under Graduate Colleges
under the Jurisdiction of Osmania University.

Sub:- Osmania University: Almanac of B.A. /B.B.A /B.C.A. /B.Sc. / B.Com.
(Gen.)/ B.Com. (Comp Appl.)/ B.Com. (Voc.)/ B.Com. (Hons.) / B.S.W.
for IV & VI Semesters for the academic year 2022-2023- Approval -
Communicated- Reg.

Sir/Madam,

I am desired to communicate the approval of the University for the following Almanac of B.A. /B.B.A
/B.C.A. /B.Sc. / B.Com. (Gen.)/ B.Com. (Comp Appl.)/ B.Com. (Voc.)/ B.Com. (Hons.) / B.S.W. for IV & VI
Semesters for the academic year 2022-2023:

1	Commencement of Classes	18-01-2023
2.	Last date of Re-admission	31-01-2023
3.	1 st Internal Assessment	16-03-2022 & 17-03-2022
4.	2 nd Internal Assessment	19-05-2023 & 20-05-2023
5.	Last date of Instructions	23-05-2023
6.	Preparatory Holidays & practical exams	24-05-2023 to 29-05-2023
7.	Commencement of Theory Exams	30-05-2023

Yours Sincerely,

DEPUTY REGISTRAR
(Academic)

Copy to:-

01. The Dean, Faculty of Arts/Commerce/Social Sciences/Science/Education/Management/Informatics OU.
02. The Controller of Examinations, OU.
03. The Director, Directorate of Academic Audit, OU.
04. The Director, Directorate of Admissions, OU
05. The Dean, Development & UGC Affairs, OU.
06. The Dean, Students Affairs, OU.
07. The Director, Infrastructure, OU - with a request to place this on the University Website.
08. The Addl. Controller of Examinations, (P.G./U.G. Courses/Confidential), OU.
09. The Secretary to Vice-Chancellor, OU.
10. The P.A. to Registrar/Officer on Special Duty to V.C., OU



Mamata
PRINCIPAL
Siva Sivani Degree College
Kompally, Medchal-Malkajgiri(DT)-500100



OSMANIA UNIVERSITY
HYDERABAD

No.225/Stat./Acad/2023

March 14, 2023

To
All the Principals of Under Graduate Colleges
under the Jurisdiction of Osmania University.

Sub:- Osmania University - Almanac of B.A. /B.B.A /B.C.A. /B.Sc. / B.Com.
(Gen.)/ B.Com. (Comp Appl.)/ B.Com. (Voc.)/ B.Com. (Hons.) / B.S.W.
II Semester for the academic year 2022-2023- Approval -
Communicated- Reg.

Sir/Madam,

I am desired to communicate the approval of the University for the following Almanac of B.A. /B.B.A
/B.C.A. /B.Sc. / B.Com. (Gen.)/ B.Com. (Comp Appl.)/ B.Com. (Voc.)/ B.Com. (Hons.) / B.S.W. II Semester for
the academic year 2022-2023:

1	Commencement of Classes	06-03-2023
2	Last date for Re-admission	20-03-2023
3	1 st Internal Assessment	12-04-2023 & 13-04-2023
4	2 nd Internal Assessment	26-05-2023 & 27-05-2023
5	Last date of Instructions	30-05-2023
6	Preparatory Holidays & practical exams	31-05-2023 to 05-06-2023
7	Commencement of Theory Exams	06-06-2023

Note: Due to delay in admissions for first Semester the academic calendar is derailed. Hence to synchronize the academic calendar for UG program of all semesters, it is decided to take 1 hr of extra class for II semester UG students including 2nd Saturdays as working days.

Yours Sincerely,

DEPUTY REGISTRAR
(Academic)

Copy to:-

01. The Dean, Faculty of Arts/Commerce/Social Sciences/Science/Management/Informatics OU.
02. The Controller of Examinations, OU.
03. The Addl. Controller of Examinations, (P.G./U.G. Courses/Confidential), OU.
04. The Director, Directorate of Academic Audit, OU.
05. The Director, Directorate of Admissions, OU.
06. The Dean, Students Affairs, OU.
07. The Director, Infrastructure, OU - with a request to place this on the University Website.
08. The Secretary to Vice-Chancellor, OU.
09. The P.A. to Registrar/Officer on Special Duty to V.C., OU.



Namataq
PRINCIPAL
Siva Sivani Degree College
Kompally, Medchal-Malkajgiri (DI)-500102



OSMANIA UNIVERSITY
HYDERABAD

No.450/Stat./Acad/2023

May 12, 2023

To
All the Principals of Under Graduate Colleges
under the Jurisdiction of Osmania University.

Sub:- Osmania University – Revised Almanac of B.A. /B.B.A /B.C.A. /B.Sc. /
B.Com. (Gen.)/ B.Com. (Comp Appl.)/ B.Com. (Voc.)/ B.Com. (Hons.) /
B.S.W. II Semester for the academic year 2022-2023- Approval –
Communicated- Reg.

Sir/Madam,

I am desired to communicate the approval of the University for the following Revised Almanac of
B.A. /B.B.A /B.C.A. /B.Sc. / B.Com. (Gen.)/ B.Com. (Comp Appl.)/ B.Com. (Voc.)/ B.Com. (Hons.) / B.S.W. II
Semester for the academic year 2022-2023:

1	Commencement of Classes	06-03-2023
2	Last date for Re-admission	20-03-2023
3	1 st Internal Assessment	12-04-2023 & 13-04-2023
4	2 nd Internal Assessment	19-05-2023 & 20-05-2023
5	Last date of Instructions	23-05-2023
6	Summer Vacation	24-05-2023 to 18-06-2023
7	Practical exams	24-05-2023 to 29-05-2023
8	Commencement of Theory Exams	30-05-2023

Note: Due to delay in admissions for first Semester the academic calendar is derailed. Hence to synchronize the academic calendar for UG program of all semesters, it is decided to take 2 hr 30 mins of extra classes for UG II-semester students including 2nd Saturdays as working days.

Yours Sincerely,

DEPUTY REGISTRAR
(Academic)

Copy to:-

01. The Dean, Faculty of Arts/Commerce/Social Sciences/Science/Management/Informatics OU.
02. The Controller of Examinations, OU.
03. The Addl. Controller of Examinations, (U G Courses/Confidential), OU.
04. The Director, Directorate of Academic Audit, OU.
05. The Director, Directorate of Admissions, OU.
06. The Dean, Students Affairs, OU.
07. The Director, ITE&C, OU - with a request to place this on the University Website.
08. The Secretary to Vice-Chancellor, OU.
09. The P.A. to Registrar/Officer on Special Duty to V.C., OU.



PRINCIPAL
Siva Sivani Degree College
Kompally, Medchal-Malkajgiri(Dt)-500100



OSMANIA UNIVERSITY
HYDERABAD

No 686/Stat./Acad/2023

July 13, 2023

To
All the Principals of Under Graduate Colleges
under the Jurisdiction of Osmania University.

Sub:- Osmania University –Almanac of B.A/ B.B.A. /B.C.A /B.Sc. /B.Com. (Gen)/
B.Com.(Comp.)/B.Com (Voc.)/ B.Com (Hons) / B.Com (Business
Analytics)/B.S.W. Courses for I, II, III, IV, V & VI Semesters for the Academic
year 2023-2024 - Approval –Communicated- Reg
.....

Sir/Madam,

I am desired to communicate the approval of the University for the following Almanac of B.A/ B.B.A. /B.C.A /B.Sc.
/B.Com. (Gen)/ B.Com.(Comp.)/B.Com (Voc.)/ B.Com (Hons) / B.Com (Business Analytics)/B.S.W. Courses for I, II, III, IV,
V & VI Semesters for the Academic year 2023-2024

UG Almanac – I, III & V Semester

1	Induction & Orientation programme (for first semester only)	18-07-2023 to 26-07-2023
2	Commencement of Classes	27-07-2023
3	Last date of Re-admissions	11-08-2023
4	I st Internal Assessment	15-09-2023 & 16-09-2023
5	Short Vacation	21-10-2023 to 26-10-2023
6	II nd Internal Assessment	13-11-2023 & 14-11-2023
7	Last date of Instructions	25-11-2023
8	Preparatory Holidays (Practical Exams should be conducted as per the schedule given by Exam Branch)	26-11-2023 to 30-11-2023
9	Commencement of Theory Exams	01-12-2023 to 31-12-2023
10	Re-opening of II, IV & VI Semester	02-01-2024

UG Almanac – II, IV & VI Semester

1	Commencement of Classes	02-01-2024
2	Last date of Re-admissions	12-01-2024
3	Short Vacation	13-01-2024 to 17-01-2024
4	I st Internal Assessment	28-02-2024 & 29-02-2024
5	II nd Internal Assessment	29-04-2024 & 30-04-2024
6	Last date of Instructions	03-05-2024
7	Preparatory Holidays & Practical Exams	04-05-2024 to 12-05-2024
8	Commencement of Theory Exams	13-05-2024 to 08-06-2024
9	Re-opening of III & V Semester	10-06-2024

Yours Sincerely,

DEPUTY REGISTRAR
(Academic)

Copy to:-

01. The Dean Faculty of Arts/Commerce/Social Sciences/Science/Management/Informatics OU
02. The Controller of Examinations OU
03. The Addl Controller of Examinations (U G Courses/Confidential) OU
04. The Director, Directorate of Academic Audit OU
05. The Director, Directorate of Admissions OU
06. The Dean Students Affairs OU
07. The Director, ITE&C, OU - with a request to place this on the University Website.
08. The Secretary to Vice-Chancellor, OU
09. The P.A. to Registrar/Officer on Special Duty to V.C. OU



Siva Sivani Degree College
Kompally, Medchal-Malkajgiri (DU)-500100



S. P. Sampathy's Siva Sivani Educational Society (2906/97)
SIVA SIVANI DEGREE COLLEGE
(Affiliated to Osmania University)

College Academic Calendar

Siva Sivani Degree College academic calendar is prepared for each semester based on the Osmania University academic calendar for planning all the future coming activities in the college. It consists of all academic and extracurricular activities planned for the semester. The tentative dates of the various events are planned in such a way that the activities are completed well ahead of the schedule given by the university.

College Academic Calendar based on Osmania University Calendar

SIVA SIVANI ACADAMIC CALENDER

ACADEMIC CALENDER 2022 - 23 SEMESTERS I, III & V		
S.No	Particulars	Date
1	Commencement of classes for III and V Sem	17-08-2022
2	Centre in English Language Teaching (CELT)	20-08-2022
3	Commerce Quiz	23-08-2022
4	Work shop on Resume Building	25-08-2022
5	Debate	27-08-2022
6	Group Discussion on different issues competition	29-08-2022
7	work shop on Personality Development	01-09-2022
8	Teachers day celebrations	05-09-2022
9	Bathukamma celebrations	02-10-2022
10	Vijayadashami holidays	03-10-2022 to 09-10-2022



NH - 44, Kompally, Secunderabad - 500 100, Telangana, INDIA
Mobile: - +91-9247048112. Website: ssdc.ac.in

Mamatha
PRINCIPAL

Siva Sivani Degree College
Kompally, Medchal-Malkajgiri(Dt)-500100



S. P. Sampathy's Siva Sivani Educational Society (2906/97)

SIVA SIVANI DEGREE COLLEGE

(Affiliated to Osmania University)

11	Commencement of classes for I sem	10-10-2023
12	First Internals assessment for III and V Sem	14-10-2022 & 15-10-2022
13	First Internals assessment for I sem	08-12-2022 & 09-12-2022
14	Second internal assessment for III and V sem	08-12-2022 to 09-12-2022
15	Last date of instructions for III and V	19-12-2022
16	Preparatory holidays for sem III and V	20-12-2022 to 26-12-2022
17	Practical exams for sem III and V	20-12-2022
18	Commencement of theory exams sem III and V	27-12-2023
19	work shop on Basic English communication skills	02-01-2023
20	work shop on Public Speaking	04-01-2023
21	work shop on Basic Computer Skills	06-01-2023
22	work shop on Effective Reading for bright careers	09-01-2023
S.No	Particulars	Date
23	Second internal assessment for I sem	23-01-2023 & 24-01-2023
24	work shop on Psychometric Analysis	25-01-2023
25	Last day of instructions for I Sem	03-02-2023
26	Preparatory holidays for sem I	04-02-2023 to 08-02-2023
27	Practical exam for Sem I students	04-02-2023
28	Commencement of theory exams for sem I Sem	09-02-2023

NH - 44, Kompally, Secunderabad - 500 100, Telangana, INDIA
Mobile: - +91-9247048112. Website: ssdc.ac.in



Mamalep
PRINCIPAL
Siva Sivani Degree College
Kompally, Medchal-Malkajgiri (Dt)-500100



S. P. Sampathy's Siva Sivani Educational Society (2906/97)

SIVA SIVANI DEGREE COLLEGE

(Affiliated to Osmania University)

ACADEMIC CALENDER 2022-23 SEMESTERS II, IV & VI		
S.No	Particulars	Date
1	Commencement of classes for IV and VI Sem	18-01-2023
2	Pongal celebrations	12-01-2023
3	Republic day celebrations	26-01-2023
4	Workshop on AI and ML	02-02-2023
5	Workshop on Ethical Hacking	03-02-2023
6	Workshop on Advanced Excel	06-02-2023
7	Workshop on IT	07-02-2023
8	Workshop on MS-Word	09-02-2023
9	Training on AWS	10-02-2023
10	Workshop on Data Science Beginners	13-02-2023
11	Yoga	15-02-2023
12	Importance of Sleep	17-02-2023
13	Health and Hygenic	20-02-2023
14	Aerobics and Lezims	22-02-2023
15	Commencement of classes for II Sem	06-03-2023
16	Women's day celebrations	08-03-2023
17	First Internals assessment for IV and VI Sem	16-03-2023
18	First Internals assessment for II Sem begins on	12-04-2023 & 13-04-2023
S.No	Particulars	Date
19	Farewell celebration (final year students)	28-04-2023
20	Second internal assessment for II sem	19-05-2023 & 20-05-2023
21	Last date of instructions	23-05-2023
22	Practical examination for IV & VI sem students	24-05-2023 to 29-05-2023
23	Commencement of theory exams	30-05-2023
24	Second Internal assessment for II Sem completed	27-05-2023
25	Second internals for IV Sem	20-05-2023
26	Last date of Instructions for IV Sem	23-05-2023



NH - 44, Kompally, Secunderabad - 500 100, Telangana, INDIA
Mobile: - +91-9247048112. Website: ssdc.ac.in

Mamatha
PRINCIPAL

Siva Sivani Degree College
Kompally, Medchal-Malkajgiri(DT)-500100



S. P. Sampathy's Siva Sivani Educational Society (2906/97)

SIVA SIVANI DEGREE COLLEGE

(Affiliated to Osmania University)

27	Semester end date for IV Sem	23-05-2023
28	Semester end date for II Sem	30-05-2023
29	Last date of Instructions for II Sem	30-05-2023
30	Last Date of Instructions for IV Sem	23-05-2023
31	Commencement of end semester examination for II Sem	06-06-2023
32	Commencement of end semester examination for IV and VI Sem	30-05-2023



NH - 44, Kompally, Secunderabad - 500 100, Telangana, INDIA
Mobile: - +91-9247048112. Website: ssdc.ac.in

Mamatha
PRINCIPAL

Siva Sivani Degree College
Kompally, Medchal-Malkajgiri(Dt)-500100



S. P. Sampathy's Siva Sivani Educational Society (2906/97)

SIVA SIVANI DEGREE COLLEGE

(Affiliated to Osmania University)

3. INTERNAL EVALUATION AND END SEMESTER EXAMINATIONS

Students in each semester shall be evaluated both by Internal Evaluation and End Semester Examinations, is shown

below:

- Internal evaluation
- External exam evaluation
- Practical exam evaluation

Semester examinations are conducted as per the Almanac which will be provided by the exam branch.

- Internal exam duration will be 60 Min
- Semester exam duration will be of 3 hrs.

Marks allotted for Internal and End Semester exams.

- 15 marks is allotted for Internal assessment, where students have to answer in 60 minutes.
- 5 marks is allotted for assignment.
- 80 marks is allotted for external examinations.

I. Internal Evaluation

The Internal Evaluation system consists of two internal exams the pattern is followed by OU rules and regulations. First internal exam consist of 15M written test and 5 internal assessment, followed by second internal which have 15M written test assignment, viva, project works, participation of the students in different activities faculty can design their internal marks award system.. The concerned faculty member (s) shall carry out the Internal Evaluation for the course allotted to him/her. The internal evaluation marks for individual subjects shall be computed by giving weightage as per the following parameters unless



NH - 44, Kompally, Secunderabad - 500 100.
Telangana, INDIA Mobile: - +91-9247048112.
Website: ssdc.ac.in

Mameta
PRINCIPAL
Siva Sivani Degree College
Kompally, Medchal-Maikajiri (Dt)-500100



S. P. Sampathy's Siva Sivani Educational Society (2906/97)

SIVA SIVANI DEGREE COLLEGE

(Affiliated to Osmania University)

otherwise specified in the curriculum as per Osmania University regulation 2016-2017, there shall be a minimum of two internal evaluation tests, each of 60 minutes' duration. Each test shall cover 50% of the syllabus and shall be evaluated for 15 marks. Retest will not be permitted for the students who could not appear for the internal tests.

a. Pattern of Internal question Paper

The total internal marks (Internal Assessments + assignments) = **20 marks.**

Two Internal exams will be conducted for **15 marks.**

The internal assessment will have three sections.

Section – A 10 Multiple choice questions each carries 1/2 marks- (10X1/2 =5M),

Section – B 10 fill in the blanks each question carries 1/2 marks - (10X1/2 =5M)

Section – C Short Questions each question carries 1 marks-(5X1=5 Marks)

Average marks of these two internal exams will be taken and assignment (5 marks) marks are added.

The total internal marks (Internal Assessments written test+ internal assessment based on students participation & performance) = **20 marks.**

Sample Internal Question paper

NH – 44, Kompally, Secunderabad – 500 100.
Telangana, INDIA Mobile: - +91-9247048112.
Website: ssdc.ac.in



Mamek
PRINCIPAL
Siva Sivani Degree College
Kompally, Medchal-Malkajgiri(DO)-500100



S. P. Sampathy's Siva Sivani Educational Society (2906/97)
SIVA SIVANI DEGREE COLLEGE
(Affiliated to Osmania University)



SIVA SIVANI DEGREE COLLEGE
KOMPALLY SECUNDERABAD
(Affiliated to Osmania University)

Subject: DATABASE MANAGEMENT SYSTEM

Time: 60 min

Internal Examination

Max Marks: 15 marks

1. Choose the correct answers 10 x 1/2 = 5 marks
1. Architecture of the DB can be viewed as _____ []
a) 2 levels b) 4 levels c) 3 levels d) 1 level
 2. In a ER – diagram attributes are represented by _____ []
a) Rectangle b) Square c) ellipse d) Triangle
 3. The view of total database content is _____ []
a) conceptual view b) internal view c) external view d) physical view
 4. DML is provided for _____ []
a) Description of logical structure of DB b) Addition of new structure in DBS
c) Manipulation and Processing of DB d) Definition of physical structure of DBS
 5. Related fields in a DB are grouped to form _____ []
a) data file b) data record c) menu d) bank
 6. In case of entity integrity the primary key may be _____ []
a) Null b) Not null c) both d) Any value
 7. _____ is the combination of candidate key and composite key []
a) super key b) composite key c) primary key d) foreign key
 8. ER model uses this symbol to represent weak entity set []
a) Dotted rectangle b) diamond c) doubly outlined rectangle d) none of the above
 9. _____ is responsible for maintaining and controlling the access to a system catalog []
a) file manager b) DDL compiler c) catalog manager d) DBM
 10. Which of the statement is false []
a) Data Dictionary is normally maintained by the DBA
b) Data element in the database can be modified for changing the data dictionary
c) Data dictionary contains name and description of each data element
d) The data dictionary is a tool used exclusively by DBA



NH – 44, Kompally, Secunderabad – 500 100.
Telangana, INDIA Mobile: - +91-9247048112.
Website: ssdc.ac.in

Mamata
PRINCIPAL
Siva Sivani Degree College
Kompally, Medchal-Malkajgiri (Dt)-500100



S. P. Sampathy's Siva Sivani Educational Society (2906/97)

SIVA SIVANI DEGREE COLLEGE

(Affiliated to Osmania University)

II. Fill in the blanks

10 x ½ = 5 marks

1. _____ operator is used to display the list of attributes defined in the relation.
2. _____ is a communication tool which enables the interaction between designers, application program and end user.
3. SPARC stands for _____
4. _____ is a condition that ensures the correct insertion of the data.
5. _____ consists of more than 1 attribute that uniquely identifies a tuple in a relation
6. The '___' operator is used for _____.
7. _____ symbol is used for select operation.
8. A view is a _____ table.
9. _____ defines the name of a relation and the attributes in it.
10. A key is a set of _____ or _____ attributes that can uniquely identify each row in a table.

III. Answer the following

5 x 1 = 5 marks

1. Write about Backup and Recovery management.
2. List out DBMS functions.
3. Define relation.
4. What is a Foreign Key?
5. List the limitations of DBMS.

- End -

NH - 44, Kompally, Secunderabad - 500 100.
Telangana, INDIA Mobile: - +91-9247048112.
Website: ssdc.ac.in



Mamata
PRINCIPAL
Siva Sivani Degree College
Kompally, Medchal Malkajgiri (Dt)-500100



S. P. Sampathy's Siva Sivani Educational Society (2906/97)
SIVA SIVANI DEGREE COLLEGE
(Affiliated to Osmania University)

II. External Exam evaluation

a. Pattern of External Question Paper

Question paper pattern for **End Semester** is given below.

Theory paper for each Semester will have **2 sections**.

- Section A contains **12 short Questions**. The student has to answer **8 questions**. Each Question carries **(8X4=32Marks)**
- Section B contains **4 Essay type Questions** with internal choice. Each Question carries **(4X12=48 Marks)**



NH - 44, Kompally, Secunderabad - 500 100.
Telangana, INDIA Mobile: - +91-9247048112.
Website: ssdc.ac.in

Manatop
PRINCIPAL
Siva Sivani Degree College
Kompally, Medchal - Malkajgiri (Dt)-500100



S. P. Sampathy's Siva Sivani Educational Society (2906/97)
SIVA SIVANI DEGREE COLLEGE
(Affiliated to Osmania University)

Sample Question Paper Pattern from Osmania University

B.Sc. (DATA SCIENCE)
Theory Question Paper Pattern
w.e.f. Academic Year: 2020-21
(With Mathematics Combination)

Time: 3 hours]

[Max. Marks: 80

Section - A

Answer any EIGHT questions. All questions carry equal marks.
(8Qx4m=32)

1. From Unit I
2. From Unit I
3. From Unit I
4. From Unit II
5. From Unit II
6. From Unit II
7. From Unit III
8. From Unit III
9. From Unit III
10. From Unit IV
11. From Unit IV
12. From Unit IV

Section - B

Answer ALL questions. All questions carry equal marks. (4Qx12m=48)

13. a) From Unit I
(or)
b) From Unit I
14. a) From Unit II
(or)
b) From Unit II
15. a) From Unit III
(or)
b) From Unit III
16. a) From Unit IV
(or)
b) From Unit IV

Page 2 of 2



NH - 44, Kompally, Secunderabad - 500 100.
Telangana, INDIA Mobile: - +91-9247048112.
Website: ssdc.ac.in

Mamatha
PRINCIPAL
Siva Sivani Degree College
Kompally, Medchal-Maikajiri(Dt)-500100



S. P. Sampathy's Siva Sivani Educational Society (2906/97)
SIVA SIVANI DEGREE COLLEGE
(Affiliated to Osmania University)

b. Question paper pattern for Skill Enhancement Course

Skill Enhancement Course SEC (choice Based): Each department shall offer one SEC paper in each of the semesters I, III, IV. Students shall choose one SEC paper for a pool of BA and BSC, based on their optional. For B.com the pool will consist of 2 SEC paper per semester out of which the student has to do only one.

OSMANIA UNIVERSITY
FACULTY OF SCIENCE
B.Sc. (Computer Science)

2 Credit (SEC) Paper

University Exam (Theory)

Time: 2 Hrs.

Maximum marks: 40

Section – A (4 X 4M = 16 Marks)

Answer any four of the following six questions. Each carries four marks.

- Q1. From Unit 1
- Q2. From Unit 1
- Q3. From Unit 1
- Q4. From Unit 2
- Q5. From Unit 2
- Q6. From Unit 2

Section – B (2 X 12M = 24 Marks)

Answer all the following two questions. Each carries fifteen marks.

- Q9. (a) or (b) from Unit 1
- Q10. (a) or (b) from Unit 2

Internal Exam (Theory)

Time: 1/2 Hr.

Maximum marks: 10

- One internal exam at the end of the semester, of half an hour duration is to be conducted carrying 10 marks.
- Following is the examination pattern.
 - 10 MCQs (multiple choice questions) of one mark each.No assignment is required.

With Effect from the Academic Year 2019-2020

NH – 44, Kompally, Secunderabad – 500 100.
Telangana, INDIA Mobile: - +91-9247048112.
Website: ssdc.ac.in



Mameta
INTERNET
Siva Sivani Degree College
Kompally, Madhurai-Malkajgiri(DT)-500100



S. P. Sampathy's Siva Sivani Educational Society (2906/97)

SIVA SIVANI DEGREE COLLEGE

(Affiliated to Osmania University)

c. Pattern of Question paper for Generic Elective Course

Generic Elective GE: Each department offers a Generic Elective in semester V to students of other department. Student has to select one of them.

Question paper pattern for **Fifth Semester** is given below.

Theory paper for each Semester will have 2 sections.

- i. Section A -contains 12 short Questions. The student has to answer 8 questions.
Each Question carries (8X4=32Marks)
- ii. Section B -contains 4 Essay type Questions with internal choice.
Each Question carries (4X12=48 Marks)

III. Practical Exam Evaluation.

Practical Exam will be held in each Semester and 1 credit will be given for Practical.

Marks Split-up for University Exam (Practical)

B.SC (Computer science)

- **University Exam (Practical)** **Time: 3 Hrs. Maximum marks: 50**
- Skill test – 30 marks.
 - Viva –10 marks
 - Record – 10 marks

B.Sc (Statistics)

- **University Exam (Practical)** **Time: 3 Hrs. Maximum marks:50**
- Written test- 45 marks
 - Record-5 marks

BCOM (Computers)

- **University Exam (Practical)** **Time: 1 Hrs. Maximum marks: 35**
- Skill test – 15 marks.

NH – 44, Kompally, Secunderabad – 500 100.
Telangana, INDIA Mobile: - +91-92470-48112.
Website: ssdc.ac.in



Namaste
PRINCIPAL,
Siva Sivani Degree College
Kompally, Medchal-Malkajgiri(D0)-500100



S. P. Sampathy's Siva Sivani Educational Society (2906/97)

SIVA SIVANI DEGREE COLLEGE

(Affiliated to Osmania University)

- Viva –10 marks
- Record – 10 marks

BBA (Information Technology)

University Exam (Practical)

Time: 1 ½ Hrs. Maximum marks: 20

- Skill test – 10marks.
- Viva –5 marks
- Record – 5 marks

IV. PROJECT REPORT:

The total allotted marks 100 are divided in the following way

a. Internal Assessment (20 marks)

- First seminar (10 marks) will be given in between 25 to 30 days after commencement of class work. This seminar includes the study of existing system, literature survey and problem definition.
- Second seminar (10 marks) will be given in between 55 to 60 days after commencement of class work. This seminar includes the requirements specification, analysis, design and partial implementation.

b. External Assessment (80 marks)

- The students should submit one page of synopsis on the project work for notice board display
- The project presentation is for 10 minutes followed by 05 minutes for discussion.
- The student should submit a technical write-up on the project. At least two teachers will be associated with the project seminar to evaluate students for the award of



NH – 44, Kompally, Secunderabad – 500 100.
Telangana, INDIA Mobile: - +91-9247048112.
Website: ssdc.ac.in

Mameta
PRINCIPAL
Siva Sivani Degree College
Kompally, Medchal-Malkajgiri(D)-500100



S. P. Sampathy's Siva Sivani Educational Society (2906/97)
SIVA SIVANI DEGREE COLLEGE
(Affiliated to Osmania University)

sessional marks which will be on the basis of performance in all the 3 items (synopsis, presentation and technical write-up). Marks are divided as follows:

- **Dissertation 50M**
- **Presentation 15M**
- **Viva 15M**

Dissertation: (50 Marks)

It is a project-based dissertation involves conducting a specific research project to address a research question or problem. To successfully complete a project-based dissertation, you would typically follow a similar process. This includes

- selecting a research topic or problem,
- conducting a literature review to understand the existing knowledge and gaps in the field,
- formulating research questions or objectives,
- designing a research methodology,
- collecting and analyzing data,
- drawing conclusions based on the findings

It is important to plan and manage your project effectively, ensuring that you have clear objectives, a realistic timeline, and the necessary resources. Regular communication with your academic advisor or supervisor is crucial to receive guidance and feedback throughout the project.

Presentation : (15 Marks)

The purpose of the presentation is to effectively communicate the project's goals, progress, and outcomes.

They are as follows:



NH - 44, Kompally, Secunderabad - 500 100.
Telangana, INDIA Mobile: - +91-9247048112.
Website: ssdc.ac.in

Manoj
PRINCIPAL
Siva Sivani Degree College
Kompally, Madchal-Meikunja (Dist)-500100



S. P. Sampathy's Siva Sivani Educational Society (2906/97)

SIVA SIVANI DEGREE COLLEGE

(Affiliated to Osmania University)

- Introduction
- Project Scope
- Methodology
- Progress and Results
- Conclusion

Viva: (15 Marks)

During a viva, student will be asked questions related to their project, research methodology, findings, and conclusions. The examiners may also ask the question related to the project, ask for clarifications, or explore areas of potential weakness in your work. The purpose of the viva is to assess students understanding of the subject matter, your critical thinking skills, and your ability to articulate and defend your research.

NH - 44, Kompally, Secunderabad - 500 100.
Telangana, INDIA Mobile: - +91-9247048112.
Website: ssdc.ac.in



Mamata
PRINCIPAL
Siva Sivani Degree College
Kompally, Medchal-Malkajgiri (DI)-500100



S. P. Sampathy's Siva Sivani Educational Society (2906/97)
SIVA SIVANI DEGREE COLLEGE
(Affiliated to Osmania University)

otherwise specified in the curriculum as per Osmania University regulation 2016-2017, there shall be a minimum of two internal evaluation tests, each of 60 minutes' duration. Each test shall cover 50% of the syllabus and shall be evaluated for 15 marks. Retest will not be permitted for the students who could not appear for the internal tests.

a. Pattern of Internal question Paper

The total internal marks (Internal Assessments + assignments) = **20 marks.**

Two Internal exams will be conducted for **15 marks.**

The internal assessment will have three sections.

Section – A 10 Multiple choice questions each carries 1/2 marks- (10X1/2 =5M),

Section – B 10 fill in the blanks each question carries 1/2 marks - (10X1/2 =5M)

Section – C Short Questions each question carries 1 mark-(5X1=5 Marks)

Average marks of these two internal exams will be taken and assignment (5 marks) marks are added.

The total internal marks (Internal Assessments written test+ internal assessment based on student's participation & performance) = **20 marks.**



NH – 44, Kompally, Secunderabad – 500 100. Telangana, INDIA
Mobile: - +91-9247048112. Website: ssdc.ac.in

Mamatha
PRINCIPAL
Siva Sivani Degree College
Kompally, Madchal-Malkajgiri(Dt)-500100



S. P. Sampathy's Siva Sivani Educational Society (2906/97)
SIVA SIVANI DEGREE COLLEGE
(Affiliated to Osmania University)

Sample Internal Question paper



SIVA SIVANI DEGREE COLLEGE
KOMPALLY SECUNDERABAD
(Affiliated to Osmania University)

Subject: DATABASE MANAGEMENT SYSTEM

Time: 60 min

Internal Examination

Max Marks: 15 marks

I. Choose the correct answers

10 x ½ = 5 marks

1. Architecture of the DB can be viewed as _____ []
a) 2 levels b) 4 levels c) 3 levels d) 1 level
2. In a ER – diagram attributes are represented by _____ []
a) Rectangle b) Square c) ellipse d) Triangle
3. The view of total database content is _____ []
a) conceptual view b) internal view c) external view d) physical view
4. DML is provided for _____ []
a) Description of logical structure of DB b) Addition of new structure in DBS
c) Manipulation and Processing of DB d) Definition of physical structure of DBS
5. Related fields in a DB are grouped to form _____ []
a) data file b) data record c) menu d) bank
6. In case of entity integrity the primary key may be _____ []
a) Null b) Not null c) both d) Any value
7. _____ is the combination of candidate key and composite key []
a) super key b) composite key c) primary key d) foreign key
8. ER model uses this symbol to represent weak entity set _____ []
a) Dotted rectangle b) diamond c) doubly outlined rectangle d) none of the above
9. _____ is responsible for maintaining and controlling the access to a system catalog []
a) file manager b) DDL compiler c) catalog manager d) DBM
10. Which of the statement is false []
a) Data Dictionary is normally maintained by the DBA
b) Data element in the database can be modified for changing the data dictionary
c) Data dictionary contains name and description of each data element
d) The data dictionary is a tool used exclusively by DBA

NH – 44, Kompally, Secunderabad – 500 100. Telangana, INDIA
Mobile: - +91-9247048112. Website: ssdc.ac.in



M. Mallep
PRINCIPAL
Siva Sivani Degree College
Kompally, Medchal-Malkajgiri(Dt)-500100



S. P. Sampathy's Siva Sivani Educational Society (2906/97)
SIVA SIVANI DEGREE COLLEGE
(Affiliated to Osmania University)

II. Fill in the blanks

10 x ½ = 5 marks

1. _____ operator is used to display the list of attributes defined in the relation.
2. _____ is a communication tool which enables the interaction between designers, application program and end user.
3. SPARC stands for _____
4. _____ is a condition that ensures the correct insertion of the data.
5. _____ consists of more than 1 attribute that uniquely identifies a tuple in a relation
6. The '___' operator is used for _____.
7. _____ symbol is used for select operation.
8. A view is a _____ table.
9. _____ defines the name of a relation and the attributes in it.
10. A key is a set of _____ or _____ attributes that can uniquely identify each row in a table.

III. Answer the following

5 x 1 = 5 marks

1. Write about Backup and Recovery management.
2. List out DBMS functions.
3. Define relation.
4. What is a Foreign Key?
5. List the limitations of DBMS.

- End -



NH - 44, Kompally, Secunderabad - 500 100, Telangana, INDIA
Mobile: - +91-9247048112. Website: ssdc.ac.in

Mamatha
PRINCIPAL
Siva Sivani Degree College
Kompally, Madhral-Malkajgiri(Dt)-500100



S. P. Sampathy's Siva Sivani Educational Society (2906/97)

SIVA SIVANI DEGREE COLLEGE

(Affiliated to Osmania University)

Sample question paper of Second Language

Code No. : F-144/CBCS

FACULTY OF ARTS
B.A./B.Sc./B.Com./B.S.W. & B.B.A. (CBCS) V-Semester Examination,
December 2023/January 2024

Subject : Sanskrit
Paper : V – Sanskrit (Second Language)

Time: 3 Hours Max. Marks: 80

अ विभागः

(4X5=20)

चत्वारः प्रश्नाः समाधेयाः।

1. गंगादेव्याः परिचयं लिखत।
2. ससन्दर्भं व्याख्यात- स्वाध्यायान्ता प्रमदः।
3. पाणिनेः परिचयं लिखत।
4. अनन्वयालंकारस्य लक्ष्यलक्षणसमन्वयं कुरुत।
5. ससन्दर्भं व्याख्यात- सर्वं दहेयं यदिदं पृथिव्यामिति।
6. श्रीहर्षस्य परिचयं लिखत।

आ विभागः

(4X15=60)

सर्वे प्रश्नाः समाधेयाः।

7. द्वयोः पंक्तयोः प्रतिपदार्थं तात्पर्यं च लिखत।
अ) अरातिवर्गोऽभयनेन विभुत विधातुमत्यन्तविनीतमप्यमुम्।
कदापिदर्शित्वाहितेन भूपतिस्वा वाङ्मयेनैवमुपादिषत्सुतम्॥
आ) मदान्धकारो हि महानिर्घामिनी प्रबोधनप्रतिरोधकालिका।
मनोजन्तद्विषयैजयन्तिका धरीरिणा शब्दलपिनी दशा॥
इ) यिना फलं जीवितसख्यप्रदा विनोददुःखण मृगया भजेत कः।
प्रमादता पार्श्ववगन्धकिन्चयिष हि धारी कथित्य प्रियक्षणे॥
ई) दुर्नोति दण्डेन दुःखसाहेन च प्रसन्न राष्ट्र पदमत्समस्यदाम्।
स वृक्षमरुद्ध कुठारपातन करंति मूलोद्भवाय दुर्मती॥
8. द्वयोः अलंकारयोः लक्ष्यलक्षणसमन्वयं लिखत
अ) उपमा आ) दीर्घकम् इ) अत्ररुतःश्लाका ई) रक्षण
9. गुरु विषयान् क्रियन्तुवन्ति।
अथवा
संज्ञासिद्धिरीत्या इतिचोदयन्तस्य चरणं लिखत।
10. द्वयोः परिचयं लिखत-
अ) भारतः आ) माघ इ) भारतमुनि ई) कौटिल्य



NH - 44, Kompally, Secunderabad - 500 100.
Telangana, INDIA Mobile: - +91-9247048112.
Website: ssdc.ac.in

Mamatha
PRINCIPAL

Siva Sivani Degree College
Kompally, Medchal-Malkajgiri (D3)-508 100



S. P. Sampathy's Siva Sivani Educational Society (2906/97)

SIVA SIVANI DEGREE COLLEGE

(Affiliated to Osmania University)

Sample question paper of BSC-V Sem

Code No: F-15420

FACULTY OF SCIENCE
B.A./B.Sc. (CBCS) V-Semester Examination, December 2023/January 2024

Subject: Statistics
Paper – V (A) : Applied Statistics-I

Time: 3 Hours Max. Marks: 80

PART – A (8x4=32 Marks)

Note: Answer any Eight questions.

1. Generate a sample of size two from the population units of size 4 : 2,5,7,8 and obtain the standard error of sample mean from the generated samples.
2. A random sample of size two is drawn from a population consisting of six units as $Y_i = i$ for $i = 1, 2, \dots, 6$, whose population mean square is 3.5, then obtain the variance of sample mean under with and without replacements?
3. Write four drawbacks of simple random sampling technique?
4. The publisher of a Machine learning textbook wants an estimate of the total number of students taking Machine learning courses. Suppose that there are 180 colleges, 80 have 1 year program and 100 have 2 years of program. A simple random sample of 16 one-year program with mean is 7.3, standard deviation 1.56 and an independent random sample of 25 two-year program courses with mean 9.61, standard deviation is 3.21. Estimate the total annual enrolment in Machine learning courses?
5. What is the efficiency of Stratified random sampling over Simple random sampling?
6. Write any three practical difficulties in adopting Neyman's allocation?
7. A study demand d_t for the past 12 years ($t = 1, 2, \dots, 12$) has indicated the following
$$d_t = \begin{cases} 150; t = 1, 2, \dots, 4 \\ 30; t = 5, 6 \\ 100; t = 7, 8, \dots, 12 \end{cases}$$
compute a 4-year moving average?
8. What is the point of inflexion of Logistic curve? State the properties of Logistic curve?
9. The trend line equation of a time series with middle year 2007 is given by $Y = 95 + 3.9t$. Estimate a Y and value for the year 2015. Also eliminate the trend assuming the actual value to be 125?
10. For SBI bank the time required to serve customers at the drive by window is an important quality factor in competing with other banks in the city, the mean time to process a customer at the peak demand period is 5 minutes, with standard deviation of 1.5 minutes, sample size of six customers. Design an \bar{X} (mean) chart that has a type 1 error of 5 percent.
11. Write the comparison of control charts for variables and attributes?
12. What problems are faced in case of sampling inspection for variation for variables as compared to fraction defectives?

...2

NH - 44, Kompally, Secunderabad - 500 100.
Telangana, INDIA Mobile: - +91-9247048112.
Website: ssdc.ac.in



Mamata P
PRINCIPAL
Siva Sivani Degree College
Kompally, Medchal-Malkajgiri (R) - 500100



S. P. Sampathy's Siva Sivani Educational Society (2906/97)
SIVA SIVANI DEGREE COLLEGE
(Affiliated to Osmania University)

Sample question paper for General English -V sem

Code No. : F-010/CBCS

FACULTY OF ARTS
B.A./ B.Sc /B.Com./B.S.W. & B B A (CBCS) V-Semester Examination,
December 2023/January 2024

Subject: English
Paper: V – General English

Time: 3 hours Max. Marks: 80

PART – A (5 x 4 = 20 Marks)

Note: Answer any five of the following:

1. Make the sentences more acceptable.
(a) The meeting is preponed.
(b) I'll go and come.
(c) What is your good name, please?
(d) I was out of station last week.
2. Frame questions to elicit answers.
(a) I would like to become an astronaut.
(b) The one with no. 10 is my jersey.
(c) I spend nearly Rs. 30 everyday on transport.
(d) No, I don't watch cricket.
3. Add question tags to the sentences.
(a) Seema sings well, _____.
(b) He can walk fast, _____.
(c) She will listen to you, _____.
(d) They are students, _____.
4. Answer as directed.
(a) Nearby : Distant :: Timid : _____ (Analogy)
(b) Milk : White :: Honey : _____ (Analogy)
(c) Still, Tranquil, Serene, Placid (Choose the odd word)
(d) Cut, Cease, Can, Come (Choose the odd word)
5. Fill in the blanks with appropriate form of the verbs:
(a) I _____ the bell many times, but no one opened the door. (rang/rung)
(b) He did not _____ the door last night. (lock/locked)
(c) The parents _____ (leave) the child with her grandparents.
(d) She has not _____ (think) about it yet.
6. Identify whether the verb is transitive or intransitive:
(a) It rained hard yesterday.
(b) A noise awakened me.
(c) She brought
(d) The girl laughed.
7. Film and literary vocabulary
(a) The character who represents a type is _____
(b) A combination of drama and music is _____
(c) A book that is long and combines a lot of action, usually dealing with a historical subject is _____
(d) The use of words to convey a meaning that is the opposite of its literal meaning is _____..2

Contd...

NH - 44, Kompally, Secunderabad - 500 100.
Telangana, INDIA Mobile: - +91-9247048112.
Website: ssdc.ac.in



Mamatha
PRINCIPAL
Siva Sivani Degree College
Kompally, Medchal-Malkajgiri (Dr)-500100



S. P. Sampathy's Siva Sivani Educational Society (2906/97)
SIVA SIVANI DEGREE COLLEGE
(Affiliated to Osmania University)

Code No : F-010/CBCS

..2.

8. Conditionals

- (a) If he _____ (invest) wisely, he _____ (live) happily. (Mixed conditional)
(b) "If wishes _____ (be) horses, beggars _____ (will) ride" (Second conditional)
(c) You _____ (find) the book if you _____ (look) carefully. (Third conditional)
(d) If he _____ (come), I _____ (be) surprised. (First conditional)

PART – B (4 x 15 = 60 Marks)

Answer all the questions in about 300 - 450 words:

9. (a) Discuss the views on nature by A.K. Ramanjan.
OR
(b) Discuss the status and spread of English.
10. (a) Analyse the mother character "Gir".
OR
(b) What is the central idea of Emma Watson's speech?
11. (a) Explain film review and its writing process.
OR
(b) Write a review of a book you have read.
12. (a) Comment on the eco-concerns in *Ecology*.
OR
(b) Write the major arguments in "What's the Language of the Future"?



NH - 44, Kompally, Secunderabad - 500 100.
Telangana, INDIA Mobile: - +91-9247048112.
Website: ssdc.ac.in

Mamela P
PRINCIPAL
Siva Sivani Degree College
Kompally, Medchal-Malkajgiri (Dt)-500100



S. P. Sampathy's Siva Sivani Educational Society (2906/97)
SIVA SIVANI DEGREE COLLEGE
(Affiliated to Osmania University)

Sample question paper for B.Sc-V sem

Code No. F-15422

FACULTY OF SCIENCE
B.Sc. (CBCS) V-Semester Examination, December 2023/January 2024

Subject: **COMPUTER SCIENCE**
Paper – GE : Information Technologies

Time: 3 Hours Max. Marks: 80

PART – A

Note : Answer any Eight questions. (8x4=32 Marks)

1. What are the types of connection media?
2. Explain Half-duplex transmission mode with an example.
3. What are the applications of Internet?
4. Discuss the advantages of Distributed Networking.
5. Write about on-demand computing with an example.
6. Write short notes on Artificial Intelligence.
7. What is a Web Browser? Explain different types of Web browsers.
8. Discuss the importance of Information Security.
9. Discuss about Information security services.
10. Write about application security.
11. What are the key considerations for data security?
12. Discuss E-cash system with an example.

PART – B

Note : Answer all the questions. (4 x 12 = 48 Marks)

13. (a) Explain various network topologies with neat diagrams. Discuss its advantages and disadvantages.

OR

(b) Describe OSI model with diagram in detail.

14. (a) Explain peer to peer computing with illustrations.

OR

(b) Describe wireless network architecture in detail.

15. (a) What is Email? Explain the features and functions of email.

OR

(b) Discuss various threats to information security with examples.

16. (a) Describe different security technologies

OR

(b) Explain various electronic payment systems with examples.

NH – 44, Kompally, Secunderabad – 500 100.
Telangana, INDIA Mobile: - +91-9247048112.
Website: ssdc.ac.in



Mamatha
PRINCIPAL
Siva Sivani Degree College
Kompally, Medchal-Malkajgiri(Dt)-500100



S. P. Sampathy's Siva Sivani Educational Society (2906/97)
SIVA SIVANI DEGREE COLLEGE
(Affiliated to Osmania University)

Sample question paper for SEC paper

DEPARTMENT OF COMMERCE

B. Com (CBSC) II Year/ III Semester

SEC 2 Dep. specified Course

Foundation of Digital marketing & Web Design

Time: 1 ½ Hours

Max. Marks: 40

PART – A

Note: Answer the following questions. (2x5 =10 Marks)

1. Explain about digital marketing.
2. Explain about content marketing.

PART – B

Note: Answer the following questions. (2x15 =30 Marks)

3. a) Difference between online marketing and offline marketing.
(or)
b) What is E-mail marketing? Explain its tools and segmentations.
4. a) Explain about Web Analytics with its process.
(or)
b) Explain about Google Analytics with its Reports.



NH – 44, Kompally, Secunderabad – 500 100.
Telangana, INDIA Mobile: - +91-9247048112.
Website: ssdc.ac.in

Mamathap
PRINCIPAL
Siva Sivani Degree College
Kompally, Medchal-Malkajgiri (Dt)-600100



S. P. Sampathy's Siva Sivani Educational Society (2906/97)
SIVA SIVANI DEGREE COLLEGE
(Affiliated to Osmania University)

I. External Exam evaluation

a. Pattern of External Question Paper

Question paper pattern for **End Semester** is given below.

Theory paper for each Semester will have **2 sections**.

- o Section A contains **12 short Questions**. The student has to answer **8 questions**. Each Question carries ($8 \times 4 = 32$ Marks) .
- o Section B contains **4 Essay type Questions** with internal choice. Each Question carries ($4 \times 12 = 48$ Marks).

Sample Question Paper Pattern from Osmania University

B.Sc. (DATA SCIENCE)
Theory Question Paper Pattern
w.e.f: Academic Year: 2020-21
(With Mathematics Combination)

Time: 3 hours]

[Max. Marks: 80

Section - A

Answer any **EIGHT** questions. All questions carry equal marks.
($8 \times 4 = 32$)

1. From Unit I
2. From Unit I
3. From Unit I
4. From Unit II
5. From Unit II
6. From Unit II
7. From Unit III
8. From Unit III
9. From Unit III
10. From Unit IV
11. From Unit IV
12. From Unit IV

Section - B

Answer **ALL** questions. All questions carry equal marks. ($4 \times 12 = 48$)

13. a) From Unit I
(or)
b) From Unit I
14. a) From Unit II
(or)
b) From Unit II
15. a) From Unit III
(or)
b) From Unit III
16. a) From Unit IV
(or)
b) From Unit IV



NH - 44, Kompally, Secunderabad - 500 100, Telangana, INDIA
Mobile: - +91-9247048112. Website: ssdc.ac.in

Maneeta
PRINCIPAL

Siva Sivani Degree College
Kompally, Medchal-Malkajgiri(Dt)-500100



S. P. Sampathy's Siva Sivani Educational Society (2906/97)
SIVA SIVANI DEGREE COLLEGE
(Affiliated to Osmania University)

II. UNIVERISTY QUESTION PAPERS

A Question paper of 80 marks will be given to all streams, B.Sc./B.COM/BBA(ENGLISH /SECOND LANGUAGE)

SAMPLE QUESTION PAPER (B.Sc, B.COM,BBA,ENGLISH AND SECOND LANGUAGE) listed below:

Sample question paper of Second Language

Code No. : F-144/CBCS

FACULTY OF ARTS
B.A/ B.Sc. /B.Com./B.S.W. & B.B.A. (CBCS) V-Semester Examination,
December 2023/January 2024

Subject : Sanskrit
Paper : V – Sanskrit (Second Language)

Time: 3 Hours Max. Marks: 80

अ विभागः

(4X5=20)

सर्वे प्रश्नाः समाधेयाः।

1. गंगादेव्याः परिचयं लिखत।
2. ससन्दर्भं व्याख्यात- स्वाध्यायान्ना प्रमदः।
3. पाणिनेः परिचयं लिखत।
4. अनन्यपालकारस्य लक्ष्यलक्षणसमन्वयं कुरुत।
5. ससन्दर्भं व्याख्यात- सर्वं दहेयं यदिदं पृथिव्यामिति।
6. भीष्मस्य परिचयं लिखत।

आ विभागः

(4X15=60)

सर्वे प्रश्नाः समाधेयाः।

7. द्वयोः बलाकयोः प्रतिपदार्थं तात्पर्यं च लिखत।
अ) अरातिवर्गोभयनेन विभूत विधातुमत्यन्तविनीतमप्यमुम्।
कदाचिदधीत्यसितेन भूपतिस्स याज्ञ येनेवमुपादिस्यत्सुतम्।
आ) मदायकारो हि महानिधीयिनी प्रबोधनप्रतिरोधकारिका।
मनोजमतद्विपयैजयन्तिका करीरिणा यश्चदस्यिनी दया।
इ) जिना फल जीवितसख्यप्रदा विनोदबुद्ध्या मृगया भजेत क।
एनादता पार्थिवगच्छसिन्धुमिय हि वारी कथित्व विवक्षये।
ई) दुनोति दण्डेन दुरुत्सहेन च- प्रसन्न राष्ट्र पदमात्मसम्पदाम्।
स यश्चमारुह्य कुठारपातन करोति मूलोद्दतनाय दुर्मतिः।
8. द्वयोः अलकारयोः लक्ष्यलक्षणसमन्वयं लिखत
अ) उपमा आ) दीर्घकम् इ) अन्वयव्यञ्जनास ई) दृष्टान्त
9. गुरुः सिन्धुन् किमनुब्रवीत्।
अथवा
सप्तसिन्धुर्गिरिणी इतिवाक्यस्य अर्थं लिखत।
10. द्वयोः परिचयं लिखत-
अ) भारतः आ) मातः इ) भरतमुनिः ई) कौटिल्य





S. P. Sampathy's Siva Sivani Educational Society (2906/97)
SIVA SIVANI DEGREE COLLEGE
(Affiliated to Osmania University)

4. Academic Syllabus pattern

Our College is affiliated to Osmania University. We follow the Osmania University prescribed academic syllabus

I. Course Structure

a) B. Com

B. Com is an undergraduate academic degree awarded for a course or program in Commerce. The duration of the B. Com Course is 3 years, divided into Six distinct semesters. The B.com course list includes Marketing, accounting, entrepreneurship, computers, various taxation, and industrial laws etc. three year course which is of six semesters, two semesters in each year. The course structure of B. Com is given below

**B.COM (Computer Applications)
CBCS COURSE STRUCTURE
w.e.f. 2019-'20**

Sl.No.	Code	Course Title	HPW	Credits	Exam Hrs	Marks
(1)	(2)	(3)	(5)	(6)	(7)	(8)
SEMESTER - I						
1.	ELS1	English (First Language)	4	4		
2.	SLS1	Second Language	4	4		
3.	AECC1	a)Environmental Science/ b)Basic Computer Skills	2	2	1 ½ hrs	40U+10I
4.	DSC101	Financial Accounting-I	5	5	3 hrs	80U+20I
5.	DSC102	Business Organization and Management	5	5	3 hrs	80U+20I
6.	DSC103	Fundamentals of Information Technology	3T+4P	5	1 ½ hrs	50T+35P + 15I
		Total	27	25		
SEMESTER - II						
7.	ELS2	English (First Language)	4	4		
8.	SLS2	Second Language	4	4		
9.	AECC2	a)Basic Computer Skills/ b)Environmental Science	2	2	1 ½ hrs	40U+10I
10.	DSC201	Financial Accounting-II	5	5	3 hrs	80U+20I
11.	DSC202	Business Laws	5	5	3 hrs	80U+20I
12.	DSC203	Programming with C & C++	3T+4P	5	1 ½ hrs	50T+35P + 15I
		Total	27	25		



NH - 44, Kompally, Secunderabad - 500 100, Telangana, INDIA
Mobile: - +91-9247048112. Website: ssdc.ac.in

Mamatha
PRINCIPAL

Siva Sivani Degree College
Kompally, Metichal-Malkajgiri(Dt)-500100



S. P. Sampathy's Siva Sivani Educational Society (2906/97)
SIVA SIVANI DEGREE COLLEGE
 (Affiliated to Osmania University)

SEMESTER - III						
13.	ELS3	English (First Language)	3	3		
14.	SLS3	Second Language	3	3		
15.	SEC1UGC Specified Course	Communication Skills Professional Skills	2	2	1 ½ hrs	40U+10I
16.	SEC2Dep t. Specified Course	a)Principles of Insurance/ b)Foundation of Digital Marketing & Web Design	2	2	1 ½ hrs	40U+10I
17.	DSC301	Advanced Accounting	5	5	3 hrs	80U+20I
18.	DSC302	Business Statistics-I	5	5	3 hrs	80U+20I
19.	DSC303	Relational Database Management System	3T+4P	5	1 ½ hrs	50T+35P + 15I
		Total	27	25		
SEMESTER - IV						
20.	ELS4	English (First Language)	3	3		
21.	SLS4	Second Language	3	3		
22.	SEC3 UGC Specified Course	Leadership & Management Skills Universal Human Values	2	2	1 ½ hrs	40U+10I
23.	SEC4Dep t. SpecifiedC	a)Practice of Life and General Insurance / b)Social Media Marketing Search Engine Optimization & Online Advertising	2	2	1 ½ hrs	40U+10I
24.	DSC401	Income Tax	5	5	3 hrs	80U+20I
25.	DSC402	Business Statistics-II	5	5	3 hrs	80U+20I
26.	DSC403	Web Technologies	3T+4P	5	1 ½ hrs	50T+35P+ 15I
		Total	27	25		



NH - 44, Kompally, Secunderabad - 500 100, Telangana, INDIA
 Mobile: - +91-9247048112. Website: ssdc.ac.in

Mameta
PRINCIPAL

Siva Sivani Degree College
 Kompally, Madchal-Malkajgiri(D)-500100



S. P. Sampathy's Siva Sivani Educational Society (2906/97)

SIVA SIVANI DEGREE COLLEGE

(Affiliated to Osmania University)

SEMESTER - V						
27.	ELS5	English (First Language)	3	3		
28.	SLS5	Second Language	3	3		
29.	GE	a) Business Economics / b) Advanced Aspects of Income Tax	4	4	3 hrs	80U+20I
30.	DSE501	a) Cost Accounting/ b) Financial Planning & Performance/ c) International Financial Reporting-I	5	5	3 hrs	80U+20I
31.	DSE502	a) Computerized Accounting/ b) Financial Decision Making-I/ c) International Tax & Regulation	3T+4P/ 5	5	1 ½ hrs/3 hrs	50T+35P + 15I/ 80U+20I
32.	DSE503	a) Management Information Systems/ b) Ecommerce/c) Mobile Applications	3T+4P	5	1 ½ hrs	50T+35P + 15I
		Total	29/27	25		
SEMESTER - VI						
33.	ELS6	English (First Language)	3	3		
34.	SLS6	Second Language	3	3		
35.	PR	Research Methodology and Project Report	2T+4R	4	1 ½ hrs	40U+10I 35R+15VV
36.	DSE601	a) Cost Control and Management Accounting/ b) Financial control/ c) International Financial Reporting-II	5	5	3 hrs	80U+20I
37.	DSE602	a) Theory and Practice of GST/ b) Financial Decision Making-II / c) International Auditing	3T+4P/ 5	5	1 ½ hrs/3 hrs	50T+35P + 15I/ 80U+20I
38.	DSE603	a) Multimedia Systems/ b) Cyber Security/c) Data Analytics	3T+4P	5	1 ½ hrs	50T+35P + 15I
		Total	31/29	25		
		GRAND TOTAL	168/164	150		



NH - 44, Kompally, Secunderabad - 500 100, Telangana, INDIA
Mobile: - +91-9247048112. Website: ssdc.ac.in

M. Madan
PRINCIPAL

Siva Sivani Degree College
Kompally, Medchal Malkajgiri (D)-500100



S. P. Sampathy's Siva Sivani Educational Society (2906/97)
SIVA SIVANI DEGREE COLLEGE
(Affiliated to Osmania University)

b) B.Sc.

B.Sc Computer Science, abbreviated as B.Sc CS, is a 3-year undergraduate programme, with six semester that deals with the subjects and topics relate to computer science, computer application and its services. The main aim of this program is to create quality professionals and research fellows who can work in every sector o the world by implementing the technology of computer system and software.

B.sc Data Science, The three-year, full -time B.Sc. in data science program combines computer science, business analytics, and artificial intelligence. To understand a problem or phenomenon with respect to a set of real-world data, data scientists employ statistics, big data analytics, machine learning and other related fields as part of their interdisciplinary field of study known as data science.



NH – 44, Kompally, Secunderabad – 500 100, Telangana, INDIA
Mobile: - +91-9247048112. Website: ssdc.ac.in

Manoj
PRINCIPAL

Siva Sivani Degree College
Kompally, Medchal-Malkajgiri (DT)-500100



S. P. Sampathy's Siva Sivani Educational Society (2906/97)
SIVA SIVANI DEGREE COLLEGE
 (Affiliated to Osmania University)

The course structure of B.Sc. Computer Science and B.sc Data Science is given below

OSMANIA UNIVERSITY
 FACULTY OF SCIENCE
 B.Sc. (Computer Science)
 CBCS Pattern with Effect from the Academic Year 2019-2020

Structure of Curriculum

Course Title	Hours/Week		Credits
	Theory	Practical	
Semester –I			
Programming in C	4	3	4+1 = 5
Semester –II			
Programming in C++	4	3	4+1 = 5
Semester –III			
Data Structures using C++	4	3	4+1 = 5
Semester –IV			
Data Base Management Systems (DBMS)	4	3	4+1 = 5
Semester –V			
Programming in Java	4	3	4+1 = 5
Semester –VI			
Web Technologies	4	3	4+1 = 5

AECC			
	Hours/Week		Credits
	Theory		
Fundamentals of Computers	2		2
SEC			
Semester –III			
Communication Skills (or) Professional Skills (Sec –I)	2		2
Python –I (Sec –II)	2		2
Semester –IV			
Leadership & Management Skill (or) (Sec –III) Universal Human Values	2		2
Python –II (Sec –IV)	2		2
SEMESTER-V Generic Elective (GE)			
Information Technologies	4		4
Project/Optional			
Semester –VI			
PHP with MY SQL	Theory 3	Practical 3	3+1=4

Prof.G.Kamala
 Chairperson Board of Studies in Computer Science, OU





S. P. Sampathy's Siva Sivani Educational Society (2906/97)
SIVA SIVANI DEGREE COLLEGE
 (Affiliated to Osmania University)

B.Sc Data Science

B.Sc. (DATA SCIENCE)

Semester Pattern Syllabus (CBCS) : w. e. f. : Academic Year : 2020-21

(With Mathematics Combination)

Year	Semester	Theory / Practical	Paper Title	Work Load (Hrs/Week)	# Credits	Marks
I	FIRST	Paper - I (DSC - A)	Fundamentals of Information Technology	4	4	100
		Practical - 1	Fundamentals of Information Technology (Lab)	3	1	50
	SECOND	Paper - II (DSC - B)	Problem solving and Python Programming	4	4	100
		Practical - 2	Problem solving and Python Programming (Lab)	3	1	50
II	THIRD	SEC - 1	University Specified	2	2	50
		SEC - 2	Mini Project	2	2	50
		Paper - III (DSC - C)	Data Engineering with Python	4	4	100
		Practical - 3	Data Engineering with Python (Lab)	3	1	50
	FOURTH	SEC - 3	University Specified	2	2	50
		SEC - 4	Mini Project	2	2	50
		Paper - IV (DSC - D)	Machine Learning	4	4	100
		Practical - 4	Machine Learning (Lab)	3	1	50
III	FIFTH	Paper - V (A) (DSE - A)	Natural Language Processing	4	4	100
		Paper - V (B) (DSE - A)	No SQL Data Bases	4	4	100
		Practical - 5(A)	Natural Language Processing (Lab)	3	1	50
		Practical - 5(B)	No SQL Data Bases (Lab)	3	1	50
		Paper VI - GE	Data Structures and Algorithms	4	4	100
	SIXTH	Paper - VII (A) (DSE - B)	Big Data	4	4	100
		Paper- VII (B) (DSE - B)	Deep Learning	4	4	100
		Practical - 7(A)	Big Data (Lab)	3	1	50
		Practical - 7(B)	Deep Learning (Lab)	3	1	50
		Paper VIII (Project)	Major Project	4	4	100





S. P. Sampath's Siva Sivan Educational Society (2906/97)
SIVA SIVANI DEGREE COLLEGE
(Affiliated to Osmania University)

- c) **BBA Bachelor of Business Administration (BBA)** is a three-year program that provides a concrete foundation in all aspects of business, including management, economics, communication, accounting and marketing. This degree course is about the management of a business, company or organization. You are taught skills and in-depth knowledge of the business world, and all the intricate aspects of running a business.

FACULTY OF MANAGEMENT
DEPARTMENT OF BUSINESS MANAGEMENT
OSMANIA UNIVERSITY
HYDERABAD - 500007
1 YEAR
SEMESTER - I

Course Code	Course Title	HPW	Credits	Duration of Exam	Max. Marks
ELS 1	English (First Language) - 1	4	4	3 Hrs	80 U + 20 I
SL 1	Second Language - 1	4	4	3 Hrs	80 U + 20 I
AECC 1	Environmental Studies	2	2	1 ½ Hrs	40 U + 10 I
DSC 101	Principles of Management	5	5	3 Hrs	80 U + 20 I
DSC 102	Basics of Marketing	5	5	3 Hrs	80 U + 20 I
DSC 103	Business Economics	5	5	3 Hrs	80 U + 20 I
	Total Semester Credits	25	25		

SEMESTER - II

Course Code	Course Title	HPW	Credits	Duration of Exam	Max. Marks
ELS 2	English (First Language) - 2	4	4	3 Hrs	80 U + 20 I
SL 2	Second Language - 2	4	4	3 Hrs	80 U + 20 I
AECC 2	Basic Computer Skills	2	2	1 ½ Hrs	40 U + 10 I
DSC 201	Organizational Behavior	5	5	3 Hrs	80 U + 20 I
DSC 202	Business Statistics	5	5	3 Hrs	80 U + 20 I
DSC 203	Financial Accounting	5	5	3 Hrs	80 U + 20 I
	Total Semester Credits	25	25		



NH - 44, Kompally, Secunderabad - 500 100.
Telangana, INDIA Mobile: - +91-9247048112
Website: ssdc.ac.in

Mamatha
PRINCIPAL
Siva Sivani Degree College
Kompally, Medchal-Malkajgiri (Dt)-500100



S. P. Sampathy's Siva Sivani Educational Society (2906/97)

SIVA SIVANI DEGREE COLLEGE

(Affiliated to Osmania University)

II. Sample Syllabus :

The sample syllabus for all the courses are given below (B.Sc., B.com & BBA)

Syllabus Approved by BOS in Statistics w. e. f. 2020-21

B.Sc. I Year I Semester (CBCS) : Data Science Syllabus (With Mathematics Combination) (Examination at the end of Semester - I)

Paper – I : Fundamentals of Information Technology

[4 HPW :: 4 Credits :: 100 Marks (External:80, Internal:20)]

Objectives:

1. To deal with the basic concepts of computers.
2. To discuss about the computer hardware, its components and basic computer architecture.
3. To understand the basic computer software including the operating system and its concepts.
4. To introduce the software development process
5. To introduce the basic concept of programming

Outcomes:

Students should be able to

1. Identify the components of a computer and their functions.
2. Understand the concept of networking, LAN, Internet, and working of www.
3. Understand the notion of problem solving using computer by programming
4. Understand the notion of Software Project and the Process of software development

Unit-I

Data and Information: Introduction, Types of Data, Simple Model of a Computer, Data Processing Using a Computer, Desktop Computer [Reference 1]

Acquisition of Numbers and Textual Data: Introduction, Input Units, Internal Representation of Numeric Data, Representation of Characters in Computers, Error-Detecting Codes [Reference 1]

Unit-II

Data Storage: Introduction, Storage Cell, Physical Devices Used as Storage Cells, Random Access Memory, Read Only Memory, Secondary Storage, Compact Disk Read Only Memory (CDROM), Archival Store [Reference 1]

Central Processing Unit: Introduction, Structure of a Central Processing Unit, Specifications of a CPU, Interconnection of CPU with Memory and I/O Units, Embedded Processors [Reference 1]

Unit-III

Computer Networks: Introduction, Local Area Network (LAN), Applications of LAN, Wide Area Network (WAN), Internet, Naming Computers Connected to Internet, Future of Internet Technology [Reference 1]

Input Output Devices: Introduction, Keyboard, Video Display Devices, Touch Screen Display, E-Ink Display, Printers, Audio Output [Reference 1]

Computer Software: Introduction, Operating System, Programming Languages, Classification of Programming Languages, Classification of Programming Languages Based on Applications [Reference 1]



NH – 44, Kompally, Secunderabad – 500 100.
Telangana, INDIA Mobile: - +91-9247048112.
Website: ssdc.ac.in

Mamatha
PRINCIPAL

Siva Sivani Degree College
Kompally, Medchal-Malkajgiri (Dist)-500 100



S. P. Sampathy's Siva Sivani Educational Society (2906/97)
SIVA SIVANI DEGREE COLLEGE
(Affiliated to Osmania University)

Syllabus Approved by BOS in Statistics w. e. f. 2020-21

Unit-IV

The Software Problem: Cost, Schedule, and Quality, Scale and Change [Reference 2]
Software Processes: Process and Project, Component Software Processes, Software Development Process Models [Reference 2]
Programming Principles and Guidelines: Structured Programming, Information Hiding, Some Programming Practices, Coding Standards [Reference 2]

References

1. V Rajaraman, Introduction to Information Technology, 3rd Edition, PHI Learning Private Limited, 2018
2. Pankaj Jalote, Concise Introduction to Software Engineering, Springer, 2011



NH - 44, Kompally, Secunderabad - 500 100.
Telangana, INDIA Mobile: - +91-9247048112.
Website: ssdc.ac.in

Mamatha
PRINCIPAL

Siva Sivani Degree College
Kompally, Medchal-Malkajgiri (Dt)-500100



S. P. Sampathy's Siva Sivani Educational Society (2906/97)
SIVA SIVANI DEGREE COLLEGE
(Affiliated to Osmania University)

The sample syllabus of B.COM

Faculty of Commerce

OU

Paper DSC 201: FINANCIAL ACCOUNTING-II

Objective: To acquire accounting knowledge of bills of exchange and other business accounting methods.

UNIT-I: BILLS OF EXCHANGE:

Bills of Exchange - Definition- Distinction between Promissory note and Bills of exchange- Accounting treatment of Trade bills: Books of Drawer and Acceptor- Honour and Dishonour of Bills- Renewal of bills- Retiring of bills under rebate- Accommodation bills.(Including problems)

UNIT-II: CONSIGNMENT ACCOUNTS:

Consignment - Meaning - Features- Proforma invoice - Account sales - Del credere commission-Accounting treatment in the books of the consignor and the consignee - Valuation of consignment stock -Treatment of Normal and abnormal Loss - Invoice of goods at a price higher than the cost price. (Including problems)

UNIT-III: JOINT VENTURE ACCOUNTS:

Joint Venture - Meaning -Features-Difference between Joint Venture and Consignment-Accounting Procedure-Methods of Keeping Records for Joint Venture Accounts-Method of Recording in co-ventures books-Separate Set of Books Method- Joint Bank Account-Memorandum Joint Venture Account (Including problems)

UNIT-IV: ACCOUNTS FROM INCOMPLETE RECORDS:

Single Entry System - Meaning -Features-Difference between Single Entry and Double Entry systems -Defects in Single Entry System - Books and accounts maintained - Ascertainment of Profit - Statement of Affairs and Conversion method (Including problems)

UNIT-V: ACCOUNTING FOR NON-PROFIT ORGANIZATIONS:

Non- Profit Organization - Meaning - Features - Receipts and Payments Account - Income and Expenditure Account - Balance Sheet(Including problems)

SUGGESTED READINGS:

1. Accountancy-I: Haneef and Mukherjee, Tata McGraw Hill Co.
2. Principles and Practice of Accounting: R.L. Gupta & V.K. Gupta, Sultan Chand & Sons.
3. Accountancy-I: Tulasian, Tata McGraw Hill Co.
4. Accountancy-I: S.P. Jain & K.L. Narang, Kalyani.
5. Advanced Accountancy-I: S.N. Maheshwari & V.L. Maheshwari, Vikas.
6. Advanced Accountancy: M Shrinivas & K Sreelatha Reddy, Himalaya Publishers.
7. Financial Accounting: M.N Arora, Tax Mann Publications.

NH - 44, Kompally, Secunderabad - 500 100.
Telangana, INDIA Mobile: - +91-9247048112.
Website: ssdc.ac.in



Mamatha
PRINCIPAL,
Siva Sivani Degree College
Kompally, Madchal-Malkajgiri(Dt)-500100



S. P. Sampathy's Siva Sivani Educational Society (2906/97)
SIVA SIVANI DEGREE COLLEGE
(Affiliated to Osmania University)

Faculty of Commerce

UU

Paper DSC 203:PROGRAMMING WITH C & C++

Hours Per Week: 7 (3T+4P)

Credits: 5

Exam Hours: 1 ½

Marks: 50U+35P+15I

Objective: To understand the fundamental concepts of programming in C and Object Oriented Programming using C++.

UNIT-I: INTRODUCTION TO C LANGUAGE, VARIABLES, DATA TYPES AND OPERATORS

Introduction: Types of Languages- History of C language – Basic Structure –Programming Rules – Flow charts-algorithms–Commonly used library functions - Executing the C Program - Pre-processors in "C"- Keywords & Identifiers – Constants – Variables: Rules for defining variables - Scope and Life of a Variable– Data types - Type Conversion - Formatted Input and Output operations. **Operators:** Introduction – Arithmetic – Relational – Logical – Assignment – Conditional – Special - Bitwise - Increment / Decrement operator.

UNIT-II: WORKING WITH CONTROL STATEMENTS, LOOPS

Conditional statements: Introduction - If statements - If-else statements – nested if-else – break statement-continue statement-go to statement-Switch statements. **Looping statements:** Introduction- While statements – Do-while statements - For Statements-nested loop statements.

UNIT-III: FUNCTIONS, ARRAYS AND STRINGS

Functions: Definition and declaration of functions- Function proto type-return statement- types of functions-formatted and unformatted functions. **Built in functions:** Mathematical functions - String functions - Character functions - Date functions. **User defined functions:** Introduction - Need for user defined functions - Elements of functions – Function call – call by value and call by reference - Recursive functions. **Arrays:** Introduction - Defining an array - Initializing an array –characteristics of an array- One dimensional array – Two dimensional array – Multi dimensional array. **Strings:** Introduction - Declaring and initializing string - Reading and Writing strings - String standard functions.

UNIT-IV: POINTERS, STRUCTURES AND UNIONS

Pointers: Features of pointers- Declaration of Pointers-arithmetic operations with pointers
Structures: Features of Structures - Declaring and initialization of Structures - Structure within Structure- Array of Structures- Enumerated data type-**Unions-**Definition and advantages of Unions comparison between Structure & Unions.

UNIT-V: OBJECT ORIENTED CONCEPTS USING C++

Object Oriented Programming: Introduction to Object Oriented Programming - Structure of C++ – Simple program of C++– Storage Classes-Similarities and Differences between C & C++ - Data Members-Member Functions - Object Oriented Concepts-Class-Object-Inheritance-Polymorphism-Encapsulation-Abstraction.

SUGGESTED READINGS:

1. Programming with C & C++ :IndrakantiSekhar, V.V.R.Raman&V.N.Battu, Himalaya Publishers.
2. Programming in ANSI C: Balagurusamy, McGraw Hill.
3. Mastering C: K.R. Venugopal, McGraw Hill.
4. C: The Complete Reference: H.Schildt, McGraw Hill.
5. Let Us C: Y.Kanetkar, BPB.
6. Objected Oriented Programming with C++: E. Balagurusamy, McGraw Hill.
7. Mastering C++: KR.Venugopal&R.Buyya, McGraw Hill.
8. Schaum's Outlines: Programming with C++: by John R Hubbard.
9. Let Us C++: Y.Kanetkar, BPB.





S. P. Sampathy's Siva Sivani Educational Society (2906/97)
SIVA SIVANI DEGREE COLLEGE
(Affiliated to Osmania University)

Sample syllabus of BBA

BBA (CBCS) OU

**COURSE NO. DSE 303
FINANCIAL MANAGEMENT**

COURSE OBJECTIVES:

1. To learn about the scope and goal of financial management.
2. To familiarize the student with the concepts of long term and short-term investment decisions.
3. To understand the sources of capital.
4. To learn about receivables and inventory management

COURSE OUTCOMES:

1. To apply project appraisal methods to cash flows.
2. To understand the determinants of capital structure
3. To learn about dividend practices of companies
4. To calculate working capital requirements of firms

UNIT - I : NATURE OF FINANCIAL MANAGEMENT :

Finance and relation with other disciplines; Scope of Financial Management; Profit Maximization Vs. Wealth Maximization Vs. Value Maximin Traditional and Modern Approach of FM; Functions of finance - Objectives of Financial Management; Investment Decision, Financing Decision, Current Assets Management Decision and Dividend Decision - Organisation of finance function;

UNIT - II : CONCEPT OF TIME VALUE OF MONEY :

Concept of Time Value of Money, compounding, discounting, present value, future value, and annuity; capital budgeting - meaning, features; applications of Discounted Cash Flow (DCF) in capital budgeting, calculation of NPV and IRR

UNIT - III : SOURCES OF LONG TERM FINANCE :

Sources of Long term finance- features of equity shares, preference shares, debentures, long term loans; Capital Structure - meaning, determinants of capital structure; cost of capital - component costs of capital, weighted average cost of capital; Dividend Policy Decision - types of dividend, determinants of dividend policy.

UNIT - IV: WORKING CAPITAL MANAGEMENT :

Gross Vs net working capital, determinants of working capital; Management of Cash - Preparation of Cash Budgets (Receipts and Payment Method only); Cash management technique (Lock box, concentration banking)

UNIT - V: RECEIVABLES MANAGEMENT - OBJECTIVES :

Credit Policy, Cash Discount, Debtors Outstanding and Ageing Analysis; Inventory Management - ABC Analysis; Minimum Level; Maximum Level; EOQ (Basic Model); Reorder Level; Safety Stock.

2

CHAIRMAN
BOS IN BUSINESS MANAGEMENT
OSMANIA UNIVERSITY



NH - 44, Kompally, Secunderabad - 500 100.
Telangana, INDIA Mobile: - +91-9247048112.
Website: ssdc.ac.in

PRINCIPAL
Siva Sivani Degree College
Kompally, Medchal-Malkajgiri(Dt)-500100



S. P. Sampathy's Siva Sivani Educational Society (2906/97)

SIVA SIVANI DEGREE COLLEGE

(Affiliated to Osmania University)

AECC -1 syllabus is Common for all BBA, B. Com, B.Sc. courses

BBA (CBCS)

OU

COURSE NO. AECC -1

ENVIRONMENTAL STUDIES

COURSE OBJECTIVES:

1. To create awareness about environmental problems among people.
2. To develop attitude of concern for the environment in the students.
3. To help students to explore possible solutions of environmental problems, and to lay the foundation for a fully informed and active participation of individual in the protection of environment and the prudent and rational use of natural resources.

COURSE OUTCOMES:

1. Understand the transactional character of the environmental problems and ways of addressing them, including the interaction across local and global scales.
2. Appreciate the ethical, cross-cultural, and historical context of environmental issues and the links between human and natural systems.
3. Understand the importance of sustainable development and modern approaches that enable humans to protect the environment.

UNIT - I: ECOSYSTEM, BIODIVERSITY & NATURAL RESOURCES – Definition, Scope & Importance of Environmental Studies. Structure of Ecosystem – Abiotic & Biotic components Producers, Consumers, Decomposers. Food chains, Food webs, Ecological pyramids). Function of an Ecosystem: Energy flow in the Ecosystem (Single channel energy. (Flow model). Definition of Biodiversity, Genetic, Species & Ecosystem diversity, Hot spots of Biodiversity, Threats to Biodiversity, Conservation of Biodiversity (Insitu & Exsitu). Renewable & Non – renewable resources, Brief account of Forest , Mineral & Energy (Solar Energy & Geothermal Energy) resources Water Conservation, Rain water harvesting & Watershed management.

UNIT - II: ENVIRONMENTAL POLLUTION, GLOBAL ISSUES & LEGISLATION
Causes, Effects & Control measures of Air Pollution, Water Pollution, Solid Waste Management. Global Warming & Ozone layer depletion. III – effects of Fire- works Disaster management – floods, earthquakes & cyclones Environmental legislation :- (a) Wild life Protection Act (b) Forest Act (c) Water Act (d) Air Act Human Rights, Women and Child welfare, Role of Information technology in environment and human health.

FIELD STUDY: Pond Ecosystem, Forest Ecosystem.

SUGGESTED BOOKS

1. Environmental Studies - from Crisis to Cure – by R. Rujagopalan Oxford University Press.
2. Text book of Environmental Studies for Undergraduate Courses by Erach Bharucha
3. Environmental Studies- Anubha Kaushik- New Age
4. Environmental Studies- Daniels- Wiley
5. A Text book of Environmental Studies by Dr.D.K.Asthana and Dr. Meera Asthana S Chand Publication

3

CHAIRMAN
BOS IN BUSINESS MANAGEMENT
SIVA SIVANI DEGREE COLLEGE



NH – 44, Kompally, Secunderabad – 500 100.
Telangana, INDIA Mobile: - +91-9247048112.
Website: ssdc.ac.in

PRINCIPAL
Siva Sivani Degree College
Kompally, Medchal-Malkajgiri(DT)-500100



S. P. Sampathy's Siva Sivani Educational Society (2906/97)
SIVA SIVANI DEGREE COLLEGE
(Affiliated to Osmania University)

III. Sample Question paper pattern from Osmania university

Sample question paper pattern for B.Sc.(Data Science)

B.Sc. (DATA SCIENCE)
Theory Question Paper Pattern
w.e.f. Academic Year: 2020-21
(With Mathematics Combination)

Time: 3 hours]

[Max. Marks: 80

Section - A

Answer any EIGHT questions. All questions carry equal marks.
(8Qx4m=32)

1. From Unit I
2. From Unit I
3. From Unit I
4. From Unit II
5. From Unit II
6. From Unit II
7. From Unit III
8. From Unit III
9. From Unit III
10. From Unit IV
11. From Unit IV
12. From Unit IV

Section - B

Answer ALL questions. All questions carry equal marks. (4Qx12m=48)

13. a) From Unit I
(or)
b) From Unit I
14. a) From Unit II
(or)
b) From Unit II
15. a) From Unit III
(or)
b) From Unit III
16. a) From Unit IV
(or)
b) From Unit IV





S. P. Sampathy's Siva Sivani Educational Society (2906/97)
SIVA SIVANI DEGREE COLLEGE
(Affiliated to Osmania University)

IV. Sample Practical question bank

Sample practical question bank of B.Sc.(Ds) from Osmania University

Syllabus Approved by BOS in Statistics w. e. f. 2020-21

B.Sc. 1 Year I Semester (CBCS) : Data Science Syllabus
(With Mathematics Combination)

(Examination at the end of Semester - I)

Practical - 1 : Fundamentals of Information Technology (Lab)

[3 HPW :: 1 Credit :: 50 Marks]

Objective

The main objective of this laboratory is to familiarize the students with the basic hardware and software in computers

Exercises

1. Assembly and disassembly of a system box and identifying various parts inside the system box to recognize various parts of a typical computer system
2. Assembly and disassembly of peripheral devices- keyboard and mouse and study of their interface cables, connectors and ports.
3. Installation of Operating Systems-Windows and Linux
4. Disk defragmentation using system tool.
5. Procedure of disk partition and its operation (Shrinking, Extending, Delete, Format).
6. Installing and uninstalling of device drivers using control panel.
7. Working practice on windows operating system and Linux operating system; creating file, folder. Copying, moving, deleting file, folder
8. User Account creation and its feature on Windows Operating System and Changing resolution, color, appearances, and Changing System Date and Time.
9. Installation and using various wireless input devices (Keyboard/Mouse/Scanners etc.) under Windows/Linux.
10. Study of various types of memory chips and various types of hard disk drives, partition and formatting of hard disk.
11. Installation of scanner, modem and network cards in Windows/Linux.
12. Assembly and disassembly of printer, installing a printer, taking test page, and using printer under Windows/Linux.
13. Installation of application software's – Office Automation, Anti-Virus.
14. Demonstrate the usage of Word and Power point in Windows and Linux
15. Configure Internet connection, Email Account creation, reading, writing and sending emails with attachment.



NH - 44, Kompally, Secunderabad - 500 100.
Telangana, INDIA Mobile: - +91-9247048112.
Website: ssdc.ac.in

Mamatha P
PRINCIPAL
Siva Sivani Degree College
Kompally, Modchal-Vaikarajin(DI)-500100



V. Sample Assignments showing Marks

Marks awarded for Assignment for the Subject mathematics

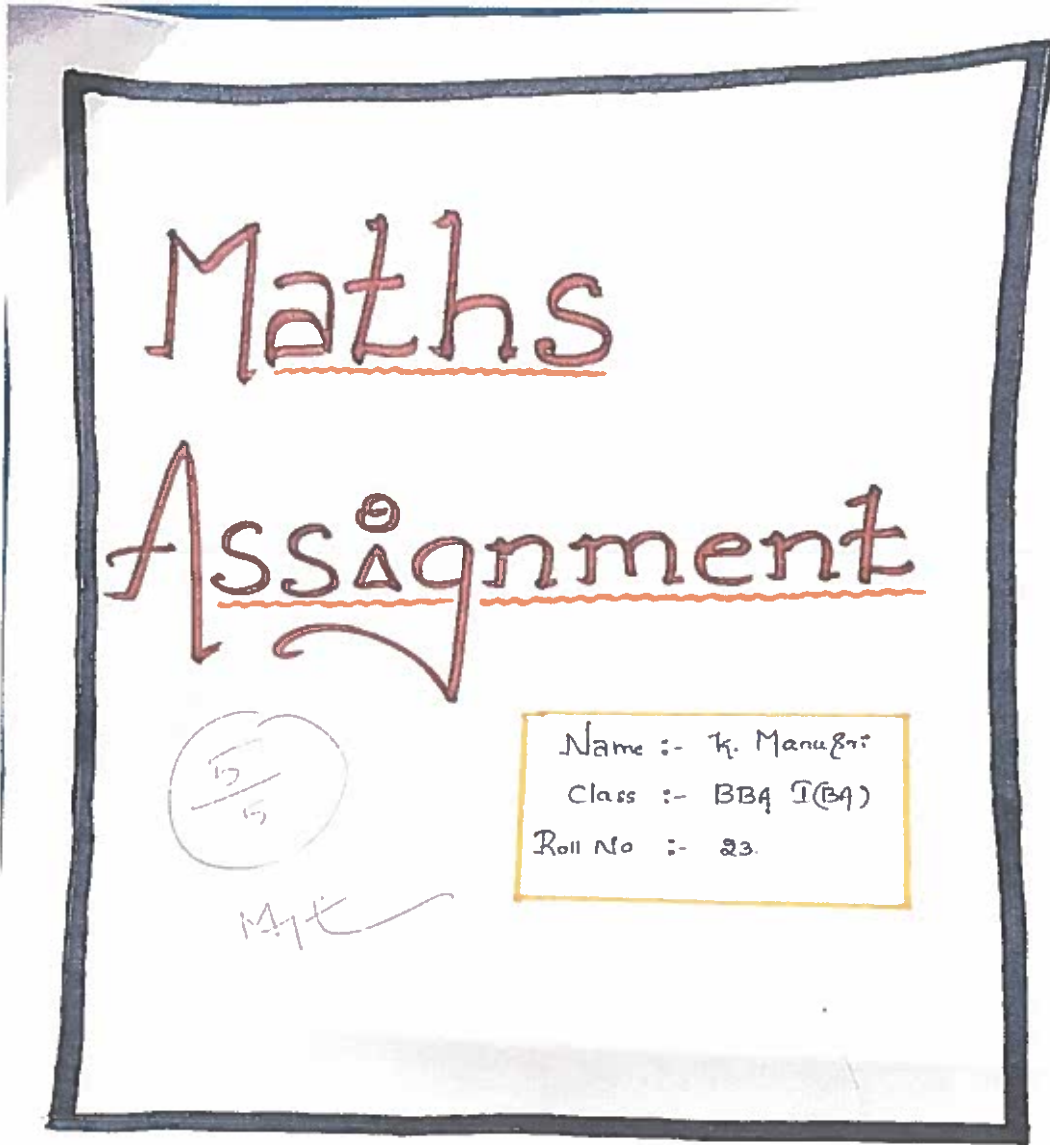



Maths Assignment

Name: - K. Manushi

Section: - BBA-BA

i) If $A = \begin{bmatrix} 1 & 1 \\ 3 & 4 \end{bmatrix}$, $B = \begin{bmatrix} 3 & 1 \\ 4 & 5 \end{bmatrix}$, $C = \begin{bmatrix} 1 & 1 \\ 2 & 2 \end{bmatrix}$ then verify

$$A(BC) = (AB)C$$

Given $A = \begin{bmatrix} 1 & 1 \\ 3 & 4 \end{bmatrix}$, $B = \begin{bmatrix} 3 & 1 \\ 4 & 5 \end{bmatrix}$, $C = \begin{bmatrix} 1 & 1 \\ 2 & 2 \end{bmatrix}$.

$$BC = \begin{bmatrix} 3 & 1 \\ 4 & 5 \end{bmatrix} \cdot \begin{bmatrix} 1 & 1 \\ 2 & 2 \end{bmatrix} \Rightarrow \begin{bmatrix} (3 \times 1) + (1 \times 2) & (3 \times 1) + (1 \times 2) \\ (4 \times 1) + (5 \times 2) & (4 \times 1) + (5 \times 2) \end{bmatrix}$$
$$= \begin{bmatrix} 3+2 & 3+2 \\ 4+10 & 4+10 \end{bmatrix} = \begin{bmatrix} 5 & 5 \\ 14 & 14 \end{bmatrix}$$

$$A(BC) = \begin{bmatrix} 1 & 1 \\ 3 & 4 \end{bmatrix} \cdot \begin{bmatrix} 5 & 5 \\ 14 & 14 \end{bmatrix}$$

$$= \begin{bmatrix} (1 \times 5) + (1 \times 14) & (1 \times 5) + (1 \times 14) \\ (3 \times 5) + (4 \times 14) & (3 \times 5) + (4 \times 14) \end{bmatrix} = \begin{bmatrix} 5+14 & 5+14 \\ 15+56 & 15+56 \end{bmatrix}$$
$$= \begin{bmatrix} 19 & 19 \\ 71 & 71 \end{bmatrix}$$

RHS := (AB)C

$$AB = \begin{bmatrix} 1 & 1 \\ 3 & 4 \end{bmatrix} \cdot \begin{bmatrix} 3 & 1 \\ 4 & 5 \end{bmatrix} = \begin{bmatrix} (1 \times 3) + (1 \times 4) & (1 \times 1) + (1 \times 5) \\ (3 \times 3) + (4 \times 4) & (3 \times 1) + (4 \times 5) \end{bmatrix}$$
$$= \begin{bmatrix} 3+4 & 1+5 \\ 9+16 & 3+20 \end{bmatrix} = \begin{bmatrix} 7 & 6 \\ 25 & 23 \end{bmatrix}$$





$$(NR)c = \begin{pmatrix} 7 & 6 \\ 25 & 11 \end{pmatrix} \begin{pmatrix} 1 & 1 \\ 7 & 7 \end{pmatrix}$$

$$= \begin{pmatrix} (7 \times 1) + (6 \times 7) & (7 \times 1) + (6 \times 7) \\ (25 \times 1) + (25 \times 7) & (25 \times 1) + (25 \times 7) \end{pmatrix}$$

$$= \begin{pmatrix} 7 + 42 & 7 + 42 \\ 25 + 175 & 25 + 175 \end{pmatrix} = \begin{pmatrix} 49 & 49 \\ 200 & 200 \end{pmatrix}$$

$\therefore (NR)c$

$\therefore A(Bc) = (NR)c //$

2) If $A = \begin{pmatrix} 1 & 1 & 2 \\ 0 & 1 & 4 \\ 2 & 2 & 1 \end{pmatrix}$ Show that $A^2 \cdot 2A^2 - 5A - 3 = O$.

Given $A = \begin{pmatrix} 1 & 1 & 2 \\ 0 & 1 & 4 \\ 2 & 2 & 1 \end{pmatrix}$

$A \cdot A = \begin{pmatrix} 1 & 1 & 2 \\ 0 & 1 & 4 \\ 2 & 2 & 1 \end{pmatrix} \cdot \begin{pmatrix} 1 & 1 & 2 \\ 0 & 1 & 4 \\ 2 & 2 & 1 \end{pmatrix}$

$$= \begin{pmatrix} (1 \times 1) + (1 \times 0) + (2 \times 2) & (1 \times 1) + (1 \times 1) + (2 \times 2) & (1 \times 2) + (1 \times 4) + (2 \times 1) \\ (0 \times 1) + (1 \times 0) + (4 \times 2) & (0 \times 1) + (1 \times 1) + (4 \times 2) & (0 \times 2) + (1 \times 4) + (4 \times 1) \\ (2 \times 1) + (2 \times 0) + (1 \times 2) & (2 \times 1) + (2 \times 1) + (1 \times 2) & (2 \times 2) + (2 \times 4) + (1 \times 1) \end{pmatrix}$$

$$= \begin{pmatrix} 1+0+4 & 1+1+4 & 2+4+2 \\ 0+0+8 & 0+1+8 & 0+4+4 \\ 2+0+2 & 2+2+2 & 4+8+1 \end{pmatrix} = \begin{pmatrix} 5 & 6 & 8 \\ 8 & 9 & 12 \\ 4 & 6 & 13 \end{pmatrix}$$

$= A^2 \cdot 2A^2 - 5A - 3 = O$



Mamatha
PRINCIPAL
Siva Sivani Degree College
Kompally, Jisdchal-Malkajgiri(Di)-500100



③

$$= \begin{bmatrix} -3 & -4 & 0 \\ 8 & 13 & 8 \\ 4 & 8 & 9 \end{bmatrix} \cdot \begin{bmatrix} 1 & 1 & -1 \\ 0 & 1 & 4 \\ 7 & 3 & 1 \end{bmatrix}$$

$$= \begin{bmatrix} (-3 \times 1) + (-4 \times 0) + (0 \times 7) & (-3 \times 1) + (-4 \times 1) + (0 \times 7) & (-3 \times -1) + (-4 \times 4) + (0 \times 1) \\ (8 \times 1) + (13 \times 0) + (8 \times 7) & (8 \times 1) + (13 \times 1) + (8 \times 7) & (8 \times -1) + (13 \times 4) + (8 \times 1) \\ (4 \times 1) + (8 \times 0) + (9 \times 7) & (4 \times 1) + (8 \times 1) + (9 \times 7) & (4 \times -1) + (8 \times 4) + (9 \times 1) \end{bmatrix}$$

$$= \begin{bmatrix} -3+0+0 & -3-4+0 & 6-16+0 \\ 8+0+16 & 8+13+24 & -8+52+8 \\ 4+0+18 & 4+8+27 & -4+32+9 \end{bmatrix}$$

$$A^3 = \begin{bmatrix} -3 & -7 & -10 \\ 24 & 45 & 44 \\ 21 & 39 & 33 \end{bmatrix}$$

$$5A = 5 \begin{bmatrix} 1 & 1 & -1 \\ 0 & 1 & 4 \\ 2 & 3 & 1 \end{bmatrix} = \begin{bmatrix} 5 & 5 & -5 \\ 0 & 5 & 20 \\ 10 & 15 & 5 \end{bmatrix} \Rightarrow A^3 - 3A^2 - 5A - I = 0$$

$$\begin{bmatrix} -3 & -7 & -10 \\ 24 & 45 & 44 \\ 21 & 39 & 33 \end{bmatrix} - 3 \begin{bmatrix} -3 & -4 & 0 \\ 8 & 13 & 8 \\ 4 & 8 & 9 \end{bmatrix} - \begin{bmatrix} 5 & 5 & -5 \\ 0 & 5 & 20 \\ 10 & 15 & 5 \end{bmatrix} - \begin{bmatrix} 1 & 0 & 0 \\ 0 & 1 & 0 \\ 0 & 0 & 1 \end{bmatrix}$$

$$= \begin{bmatrix} -3 & -7 & -10 \\ 24 & 45 & 44 \\ 21 & 39 & 33 \end{bmatrix} - \begin{bmatrix} -9 & -12 & 0 \\ 24 & 39 & 24 \\ 12 & 24 & 27 \end{bmatrix} - \begin{bmatrix} 5 & 5 & -5 \\ 0 & 5 & 20 \\ 10 & 15 & 5 \end{bmatrix} - \begin{bmatrix} 1 & 0 & 0 \\ 0 & 1 & 0 \\ 0 & 0 & 1 \end{bmatrix}$$

$$= \begin{bmatrix} -3+9-5-1 & -7+12-5-0 & -10-0+10-0 \\ 24-24-0-0 & 45-39-5-1 & 44-24-20-0 \\ 21-12-10-0 & 39-24-15-0 & 33-27-5-1 \end{bmatrix} = \begin{bmatrix} 0 & 0 & 0 \\ 0 & 0 & 0 \\ 0 & 0 & 0 \end{bmatrix} //$$





S. P. Sampathy's Siva Sivani Educational Society (2906/97)

SIVA SIVANI DEGREE COLLEGE

(Affiliated to Osmania University)

BUSINESS
ECONOMICS
ASSIGNMENT

NAME: G. BHANU SREE

CLASS: '3' (BA)

ROLL No: 36

(S) B



NH - 44, Kompally, Secunderabad - 500 100.
Telangana, INDIA Mobile: - +91-9247048112.
Website: ssdc.ac.in

Mamata
PRINCIPAL
Siva Sivani Degree College
Kompally, Medchal-Malkajgiri(Dt)-500100



- Q. Explain law of Diminishing Marginal Utility?
- A. Definition of the law:-
According to Alfred Marshall, the law of diminishing marginal utility is defined as "the additional benefit which a person derives from a given increase of his stock of thing and diminishes with every increase in the stock that he already has".
- * Meaning:-
The Marginal Utility of a commodity diminishes as the consumer gets larger quantities of it. Marginal Utility is the change in the total utility resulting from one unit change in the consumption of a commodity per unit of time.
- * Assumptions:-
The utility is measurable and a person can express the utility derived from a commodity in qualitative terms such as 2, 4, 7 units.
- A rational consumer aims at the maximization of his utility. It is necessary that a standard unit of measurement is constant.
 - A commodity is being taken continuously. Any gap between the consumption of a commodity should be suitable.
 - It is assumed that various units of commodity homogeneous in characteristics.
 - The taste of the consumer remains same during the consumption of the successive units of commodity.
 - It is assumed that the commodity is divisible.
 - Income of the consumer remains constant during the operation of law of diminishing marginal utility.
 - There should be no change in fashion. For example, if there is a fashion of lifted shirts, then the consumer may have no utility in open shirts.
 - It is assumed that the prices of the substitutes do not change. For example, the demand for CNG increases due to rise in the prices of petroleum and these price changes affect the utility of CNG.





* Explain with Schedule and diagram

Units of Com.	Marginal Utility	Total Utility
1	10	10
2	8	18
3	6	24
4	4	28
5	2	30
6	0	30
7	-2	28

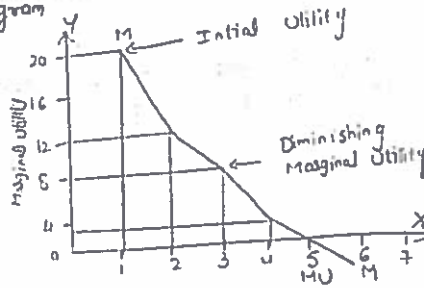

* Exceptions or Limitations:-

The limitations or exceptions of the law of diminishing Marginal Utility as follows.

- The law does not hold well in the rare collections. For Example, Collection of ancient Coins, Stamps etc.
- The law is not fully applicable to money. The marginal Utility of money declines with richness but never falls to zero.
- The law is not applicable for precious goods.
- Historical things are also included in exceptions to the law.
- Law does not operate if consumer behaves in irrational manner. For example, drunkard is said to enjoy each successive peg more than previous one.
- Man is fond of beauty and decoration. He gets more satisfaction by getting the above merits of the commodities.
- If a dress comes in fashion, its utility goes up. On the other hand its utility goes down if it goes out of fashion.
- The utility increases due to demonstration. It is a natural element.





4. Explain the types of Price Elasticity of Demand?

A. Price Elasticity of demand:-

The price elasticity of demand is the response of the quantity demanded to change in the price of a commodity.

$$E_{dp} = \frac{\text{Proportionate change in Qty Supplied/demanded}}{\text{Proportionate change in the price of Commodity}}$$

$$E_{dp} = \left[\frac{\Delta Q_d}{\Delta P} \times \frac{P}{Q} \right]$$

ΔQ_d = change in the supply/demand

ΔP = change in price of commodity

P = Initial price

Q_d = Initial Quantity Supplied

* Types of price Elasticity of Demand.

- perfectly elasticity of demand ($E_{dp} = \infty$)
- Perfectly inelasticity of demand ($E_{dp} = 0$)
- Unitary elasticity of demand ($E_{dp} = 1$)
- Relatively Elasticity of demand ($E_{dp} > 1$)
- Relatively inelasticity of demand ($E_{dp} < 1$)

* perfectly Elasticity of Demand:

No change in the price leads to infinite change in Quantity Demanded.

Price	Qty demanded
10	10
0	30

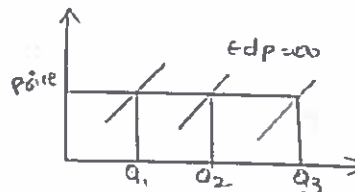

$$E_{dp} = \frac{\Delta Q}{\Delta P} \times \frac{P}{Q}$$

$$= \frac{20}{0} \times \frac{10}{10}$$

$$= \frac{20}{0} = \infty$$

* perfectly inelasticity of demand:-

Though there is change in price but no change in Quantity demanded.

Price	Qty demanded
10	5
5	5

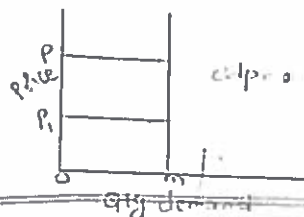

$$E_{dp} = \frac{\Delta Q_d}{\Delta P} \times \frac{P}{Q_d}$$

$$= \frac{0}{5} \times \frac{10}{5}$$

$$= \frac{0}{5} = 0$$





c) Unitary Elasticity of demand:-

Proportionate change in price leads to equal change in quantity demanded

Price	Qty demanded
10	20
5	30

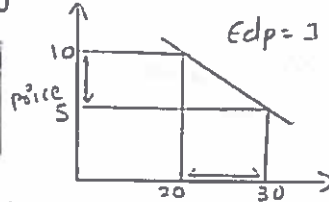

$$Edp = \frac{\Delta Q}{\Delta P} \times \frac{P}{Q}$$

$$= \frac{10}{5} \times \frac{10}{20} = 1$$

d) Relatively Elasticity of demand:-

Proportionate change in the price leads more change in the quantity demanded.

Price	Qty demanded
10	8
8	20

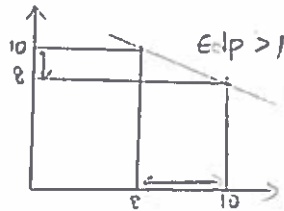

$$Edp = \frac{\Delta Q}{\Delta P} \times \frac{P}{Q}$$

$$= \frac{12}{2} \times \frac{10}{8}$$

$$= \frac{15}{2} = 7.5 > 1$$

e) Relative inelasticity of demand:-

Proportionate change in the price leads less change in the quantity demanded.

Price	Qty demanded
10	8
5	10

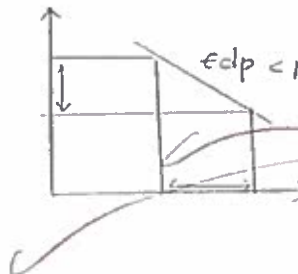

$$Edp = \frac{\Delta Q}{\Delta P} \times \frac{P}{Q}$$

$$= \frac{2}{5} \times \frac{10}{8} = \frac{2}{4}$$

$$= 0.5 < 1$$





5. Define supply? Explain law of supply its assumptions, exemptions?

A. Supply Definition:-

"Supply of a good is the quantity offered for sale in given market at a given time at various prices" - Thomas

* Law of supply:-

Law of supply states that other factors remaining constant, price and quantity supplied of a good are directly related to each other. In other words, when the price paid by buyers for a good rises, then suppliers increase the supply of that good in the market. It states that other things remaining unchanged, the supply of a commodity expands with a rise in price and contracts with a fall in price. The market supply curve is a diagrammatic representation of law of supply

$$S_x = f_n(P_x)$$

Price	Supply of Commodity
10	100
20	200
30	300
40	400
50	500

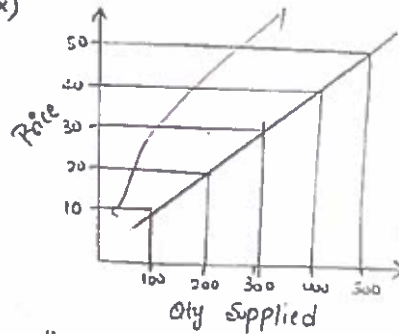

The above diagram shows the supply curve that is upward sloping. When the price of the good was at P_1 , suppliers were supplying Q_1 quantity. As the price starts rising, the quantity supplied also starts rising.





S. P. Sampathy's Siva Sivani Educational Society (2906/97)

SIVA SIVANI DEGREE COLLEGE

(Affiliated to Osmania University)

Assumptions of Law:

1. Cost of production is unchanged
2. No changes in techniques of production
3. Fixed Cost of production
4. Government policies should be unchanged
5. No change in transportation cost
6. No speculation.
7. Prices of other goods to be held up constant

* Exceptions:

1. Supply of labor:-

If we take supply of labour at a very high wages due to non-availability of labour, supply decreases. Hence supply of labour with high wages is inversely related.

2. Agricultural Products:-

Since, the agricultural products produced cannot be increased beyond even with increased prices, there is a limit in its supply. So supply related to agricultural products has inverse relationship and it is considered as exception to the law of supply.

3. Artistic Goods:- Supply of artistic goods cannot be increased even when the prices are high. Hence, this is an exception to the law of supply.

* Conclusion:-

With the above assumptions and exceptions, price is not the only factor that affects the decisions of supply. The other factors such as exceptions and assumptions are also likely to effect and impact supply decisions.



NH - 44, Kompally, Secunderabad - 500 100.
Telangana, INDIA Mobile: - +91-9247048112.
Website: ssdc.ac.in

Mamatha P
PRINCIPAL
Siva Sivani Degree College
Kompally, Medchal-Malkajgiri (DI)-500100



S. P. Sampathy's Siva Sivani Educational Society (2906/97)

SIVA SIVANI DEGREE COLLEGE

(Affiliated to Osmania University)

ENGLISH ASSIGNMENT

DETAILS

NAME - AMIT

ROLLNO - 04

SEC - BCOM (1H)

YEAR - 1 YEAR (SEM-1)

✓
3/5

SIGNATURE



NH - 44, Kompally, Secunderabad - 500 100.

Telangana, INDIA Mobile: - +91-9247048112.

Website: ssdc.ac.in

Mamathap
PRINCIPAL

Siva Sivani Degree College
Kompally, Medchal-Malkajgiri (D)-500100



S. P. Sampathy's Siva Sivani Educational Society (2906/97)

SIVA SIVANI DEGREE COLLEGE

(Affiliated to Osmania University)

Identify persons whom you admire because of their Interpersonal skills. Mention the traits which you admire most in them, and say how you would cultivate these to improve your own Interpersonal skills.

SWAMI VIVEKANANDA

Born as Ramacharanth Dutta on 12th January 1862 in the holy and divine place of Kolkata, Swami Vivekananda was a great Indian saint. He was a figure with "high thinking and simple living". He was a great firm leader, a philosopher with great principles. His eminent philosophical works comprise of "Nirala Vratan" and "Raj Yoga".

He was a disciple of "Ramkrishna Paramahansa" and was an initiator of Ramkrishna math and Ramkrishna mission. He thus spent his whole life in the dispersion of the values embedded in the great Indian culture.

Swamiji was a child of unquenchable expertise and intellectual capacity who used to take grasp of all his school teachings at first sight. This excellence was recognized by his Gurus and there was named "Santosh" by them.



NH - 44, Kompally, Secunderabad - 500 100.
Telangana, INDIA Mobile: - +91-9247048112.
Website: ssdc.ac.in

Mamatha
PRINCIPAL

Siva Sivani Degree College
Kompally, Medchal - Malkajgiri (Dt) - 500100



S. P. Sampathy's Siva Sivani Educational Society (2906/97)

SIVA SIVANI DEGREE COLLEGE

(Affiliated to Osmania University)

formations. to recognise inner strength, service to others, an optimistic outlook, tireless efforts and a lot more.

= Great works by Swami Vivekananda
His famous questions include,

"ARISE, AWAKE AND STOP NOT
TILL THE GOAL IS REACHED"

He also added that anything making a child physically, intellectually and spiritually weak must be rejected as a poison. He also emphasized on an education that leads to character formation.

His establishment of "Ramakrishna math" and "Ramakrishna mission" was a sign of "Guru Bhakti", his sacrifice, austerity, and service of the poor and the downtrodden people of India. He was also a founder of Belur math.

He spread the message of divinity and the true aims of scriptures. The great patriotic work of the mother earth took his last breath on 9th July 1902 at Belur math.

NH - 44, Kompally, Secunderabad - 500 100.
Telangana, INDIA Mobile: - +91-9247048112
Website: ssdc.ac.in



Mamatha
PRINCIPAL
Siva Sivani Degree College
Kompally, Medchal-Malkajgiri (Dt)-500100



S. P. Sampathy's Siva Sivani Educational Society (2906/97)

SIVA SIVANI DEGREE COLLEGE

(Affiliated to Osmania University)

He formed magnificent habits and skills comprising of swimming, wrestling which were a part of his schedule.

Influenced by the teachings of Ramayana and Mahabharata, he had both been steeped in religion.

"Pawan putra Hanuman" was his ideal for life.

Abanindranath was a lover of theories and mystic by nature. Despite his upbringing in a spiritual family, he earned an argumentative personality in his infancy. His entire beliefs were assisted by apt rationale and judgement - behind them. Such a quality made him even put a question on the existence of the divinity.

TAKE RISKY IN YOUR LIFE...
IF YOU WIN; YOU MAY LEAD
IF YOU LOOSE; YOU MAY GUIDE

Jawahri was the heart of everyone by inviolable speech of courage by addressing the audience as "Sister and Brothers of America".

A figure of highest ideals and great thoughts. Jawahri was an inspiration for the youth of India. Though he preached he wanted to fill the young brains with the flames of self-realisation, character

NH - 44, Kompally, Secunderabad - 500 100.

Telangana, INDIA Mobile: - +91-9247048112.

Website: ssdc.ac.in

Mahadev
PRINCIPAL

Siva Sivani Degree College
Kompally, Medchal Malkajgiri (Dist)-500100





S. P. Sampathy's Siva Sivani Educational Society (2906/97)
SIVA SIVANI DEGREE COLLEGE
(Affiliated to Osmania University)

Lines by SWAMI Vivekananda.

"Whatever you are doing, put your whole mind on it.
If you are shooting, your mind should only be on
the target, then you will never miss.
If you are learning your lessons, think of only lesson."

"Leader is one who knows how to
obey commands before knowing how
to command.
Learn obedience first."

"Believe in yourself,
and the world will
rest at your feet."

† Conclusion:

Swamiji carried the messages of the rich and
varied heritage of Indian culture and Hinduism, non-
duality, selfless love, and service towards all.

Thus we celebrate his "Arjuna chapter" 12th Jan. as
the national youth day with great zeal and
enthusiasm.



NH - 44, Kompally, Secunderabad - 500 100.
Telangana, INDIA Mobile: - +91-9247048112.
Website: ssdc.ac.in

Mamatha
PRINCIPAL
Siva Sivani Degree College
Kompally, Medchal-Malkajgiri (Dt)-500100



S. P. Sampathy's Siva Sivani Educational Society (2906/97)
SIVA SIVANI DEGREE COLLEGE
 (Affiliated to Osmania University)

5. INTERNAL TEST NOTIFICATION AND TIMETABLE

1) First Internal Test timetable 2023-2024. (B.Sc., B. Com, BBA)

SIVA SIVANI DEGREE COLLEGE - KOMPALLY						
FIRST INTERNAL EXAMINATION - TIME TABLE						
class	15-09-2023			16-09-2023		
	sub 1	Sub 2	Sub 3	Sub 1	Sub 2	Sub 3
BSC I R	ENGLISH	MATHS	-----	COMP SCI	STATS	SECOND LANGUAGE
BSC I CVR	ENGLISH	MATHS	-----	COMP SCI / FIT	SECOND LANG	STATS
BSC I DS	FIT	SEC LANG	STATS	MATHS	ENGLISH	-----
BSC II R	MATHS	SECOND LANG	ENGLISH	COMP SCI	STATS	-----
BSC II CVR	COMP SCI	ELECTRONICS / STATS	-----	MATHS	SECOND LANG	ENGLISH
BSC II DS A	MATHS	ENGLISH	SECOND LANGUAGE	STATS	PYTHON	-----
BSC II DS B	STATS	PYTHON	-----	MATHS	ENGLISH	SECOND LANGUAGE
BSC III R	JAVA	MATHS	INFO TECH	STATS	SECOND LANG	ENGLISH
BSC III CVR	ELECTRONICS / STATS	SECOND LANG	ENGLISH	MATHS	JAVA	INFO TECH
BSC III DS A	NO SQL DATABASE	SEC LANG	ENGLISH	STATS	MATHS	DATASTRUCTURES & ALGORITHMS
BSC III DS B	STATS	MATHS	DATA STRUCTURES & ALGORITHMS	NO SQL DATABASE	SEC LANG	ENGLISH
BSC III NUT	CHEMISTRY	ENGLISH	FUND. OF FOOD NUTRITION	SECOND LANGUAGE	BOTANY	APPL NUTRITION



Mamatha
PRINCIPAL
 Siva Sivani Degree College
 Kompally, Medchal-Malkajgiri (DT)-500100



NH - 44, Kompally, Secunderabad - 500 100.
 Telangana, INDIA Mobile: - +91-9247048112.
 Website: ssdc.ac.in

Mamatha
PRINCIPAL
 Siva Sivani Degree College
 Kompally, Medchal-Malkajgiri (DT)-500100



S. P. Sampathy's Siva Sivani Educational Society (2906/97)
SIVA SIVANI DEGREE COLLEGE
(Affiliated to Osmania University)

SIVA SIVANI DEGREE COLLEGE - KOMPALLY						
FIRST INTERNAL EXAMINATION - TIME TABLE						
class	15-09-2023			16-09-2023		
	sub 1	Sub 2	Sub 3	Sub 1	Sub 2	Sub 3
BBA I BA	Info Technology	ENGLISH	POM	Business Maths	Sec Language	
BBA I CH	Sec Language	POM	Managerial Economics	English	Basics Of Marketing	
BBA I K	English	Basics Of Marketing		POM	Sec Language	Managerial Economics
BBA II CH	Fin. Mngement		English	HRM	IT For Business	Sec Language
BBA II K	HRM	IT For Business	Sec Language	Fin. Mngement		English
BBA II V	English	Fin. Management	IT For Business	Sec Lang	HRM	
BBA III FIN	Ele - I	English	Mobile Commerce	EDP / Bus. Ana	Sec Language	Ele - II
BBA III HR	EDP / Bus. Ana	Sec Language	Ele - I	Mobile Commerce	English	Ele - II
BBA III MKRT	Mobile Commerce	English	Ele - II	EDP / Bus. Ana	Sec Language	Ele - I



Mamally

PRINCIPAL
Siva Sivani Degree College
Kompally, Madhwal, Kompally (Dt)-500100



NH - 44, Kompally, Secunderabad - 500 100.
Telangana, INDIA Mobile: - +91-9247048112.
Website: ssdc.ac.in

Mamally
PRINCIPAL

Siva Sivani Degree College
Kompally, Madhwal, Kompally (Dt)-500100



S. P. Sampathy's Siva Sivani Educational Society (2906/97)

SIVA SIVANI DEGREE COLLEGE

(Affiliated to Osmania University)

2) Second Internal Test timetable 2023 (B. Sc, B.Com,BBA)

SIVA SIVANI DEGREE COLLEGE - KOMPALLY
2nd and 3rd year Second Internal Examination Time Table - 2023

Sno	Class	19-05-2023		20-05-2023		22-05-2023		
1	BBA II CH	Second Lang	UHV / LMS	Management Sci	B. Law & Ethics	English	Startup / BPS	Marketing Research
2	BBA II E	English	Startup / BPS	Marketing Research	Science	Second Lang	UHV / LMS	B. Law & Ethics
3	BBA II V	B. Law & Ethics	English	Startup/BPS	UHV / LMS	Second Lang	Marketing Research	Management Sci
4	BBA II CH	(Elective - [RESNAV / SEENA / SRVALLI])	English	Second Language	(Elective - [RESNAV / SEENA / Vanoja])	(Eo - [M Madhav / Pallavi / Sridevi])	(Eo - [M Madhav / Pallavi / Sridevi])	(Eo - [RESNAV / SEENA / SRVALLI])
5	BBA II E	Second Lang	(Elective - [RESNAV / SEENA / Vanoja])	English	(Eo - [M Madhav / Pallavi / Sridevi])	(Eo - [RESNAV / SEENA / SRVALLI])		
6	B.COM II A	Web Technologies	B. Stats	English	Research Methodology	Social Media Marketing & Online Advertising	Income Tax	Second Language
7	B.COM II B	Social Media Marketing & Online Advertising	Income Tax	Second Language	Web Technologies	Research Methodology	B. Stats	English
8	B.COM II C	Income Tax	Second Language	Web Technologies	English	B. Stats	Social Media Marketing & Online Advertising	Research Methodology
9	B.COM II Home	UHV	Marketing & Online Advertising	B. Stats	HRM	Income Tax	English	Corp Acc
10	B.COM II BA	Income Tax	Second Language	English	Forecasting & Predictive analysis	Marketing & Online Advertising		B. Stats
11	B.COM II A	IDM - II	Research Methodology	Second Language	English	Financial Control	Cyber Security	Research Methodology
12	B.COM II B	Financial Control	Cyber Security	English	IDM - II	Second Language	Research Methodology	
13	B.COM II BA	English	Theory and practice of GST	Research Methodology	Cost Control & Mngt Acc	Second Lang	Business Appl. of Emerging Tech	
14	B.COM II Home	Int. Auditing	Inv. Industry	English	Inv. Industry Control	HR - II	Research Methodology	
15	B.COM II Top	Second Lang	HR - II	Inv. Management	Research Methodology	Int. Auditing	English	
16	BSC II B	Maths	Computer Sci	Second Language	Leadership Mngt Skills	English	Stats	Python
17	BSC II CVR	Electronics / Stats	Python	Second Language	Computer Sci	Maths	English	Second Language
18	BSC II DS A	Stats	Leadership Mngt Skills	Second Language	Machine Learning	Maths	English	
19	BSC II DS B	Maths	Leadership Mngt Skills	English	Stats	Machine Learning	Second Language	
20	BSC II MUT	Leadership Mngt Skills	Chemistry	English	Second Language	Appl. Phys	Botany	English
21	BSC II R	Second Lang	Maths	English	Web Tech	Stats		
22	BSC II CVR	Electronics / Stats	English	Web Technology	Second Lang	Maths		
23	BSC II DS	Deep Learning	Second Language	English	Maths	Stats		
24	BSC II MUT	Appl. Phys	Botany	Second Lang	English	Chemistry		



Mameta
PRINCIPAL
Siva Sivani Degree College
Kompally, Secdchal-Malkajgiri(Dt)-500100



NH - 44, Kompally, Secunderabad - 500 100.
Telangana, INDIA Mobile: - +91-9247048112.
Website: ssdc.ac.in

Mameta
PRINCIPAL
Siva Sivani Degree College
Kompally, Secdchal-Malkajgiri(Dt)-500100



S. P. Sampathy's Siva Sivani Educational Society (2906/97)

SIVA SIVANI DEGREE COLLEGE

(Affiliated to Osmania University)

6.DETAILS OF INTERNAL MARKS AWARDED

Marks awarded in Osmania University official Portal (Sample copy)

Print

OSMANIA UNIVERSITY HYDERABAD, (TS)		BBA - VI Sem - 684 - Bachelor of Business Administration - 2012 - Siva Shivan Degree College, Kompally, Secunderabad.																									
		601 - ENGLISH (C)	602 - TELUGU (C)	603 - HINDI (C)	604 - SANSKRIT (C)	605 - BANKING (F)	606 - BUYER BEHAVIOUR (M)	607 - LEADER AND CHANGE MANAGE (HR)	608 - RISK ANALYSIS AND MANAGE (F)	609 - ADVERT AND SALES PROMOTION (M)	610 - TALENT AND KNOW.MANAGEMENT (HR)	611 - INTERNATIONAL FINANCE (F)	612 - RURAL MARKETING (M)	613 - EMPLOYEES RELATIONS (HR)	614 -	615 -	616 -	617 -	618 -	619 -	620 -	621 -	622 -	623 -	624 -	625 -	
SNO	HTNO	Name	601	602	603	604	605	606	607	608	609	610	611	612	613	614	615	616	617	618	619	620	621	622	623	624	625
1	201220684001	DONTHIREDDY ROHAN REDDY	14,5	--	--	14,5	--	14,5	--	14,5	--	--	14,5	--	--	14,5	--	--	14,5	--	--	14,5	--	--	14,5	--	--
2	201220684002	CHAVVA UDAY KIRAN	14,5	--	--	14,5	14,5	--	--	14,5	--	--	14,5	--	--	14,5	--	--	14,5	--	--	14,5	--	--	14,5	--	--
3	201220684003	KANNAPURAM AKHIL GOUD	14,5	--	--	14,5	14,5	--	--	14,5	--	--	14,5	--	--	14,5	--	--	14,5	--	--	14,5	--	--	14,5	--	--
4	201220684004	ALLURI SATYA SAI JASWANTI VARMA	14,5	--	--	14,5	14,5	--	--	14,5	--	--	14,5	--	--	14,5	--	--	14,5	--	--	14,5	--	--	14,5	--	--
5	201220684005	K AKHILA	13,5	--	--	13,5	14,5	--	--	14,5	--	--	14,5	--	--	14,5	--	--	14,5	--	--	14,5	--	--	14,5	--	--
6	201220684006	GANGAYOLLA MALAVIKA SREE	12,5	--	--	12,5	13,5	--	--	13,5	--	--	13,5	--	--	13,5	--	--	13,5	--	--	13,5	--	--	13,5	--	--
7	201220684007	BALADARI UTTARA ANJANI	15,4	--	--	15,4	--	--	14,5	--	--	14,5	--	--	14,5	--	--	14,5	--	--	14,5	--	--	14,5	--	--	14,5
8	201220684008	SUDEEPHTHA POLNENI	14,4	--	14,5	--	12,5	--	--	12,5	--	--	12,5	--	--	12,5	--	--	12,5	--	--	12,5	--	--	12,5	--	--
9	201220684009	GADICHERLA ARCHANA	15,5	--	--	14,4	--	--	14,5	--	--	14,5	--	--	14,5	--	--	14,5	--	--	14,5	--	--	14,5	--	--	14,5
10	201220684010	NAKKA GOURI	15,5	--	--	15,5	--	14,5	--	--	14,5	--	--	14,5	--	--	14,5	--	--	14,5	--	--	14,5	--	--	14,5	--
11	201220684011	MADDI ARUN REDDY	14,5	--	--	15,5	15,4	--	--	15,4	--	--	15,4	--	--	15,4	--	--	15,4	--	--	15,4	--	--	15,4	--	--
12	201220684012	BOLLA SASIBOSE	15,5	--	14,5	--	--	--	14,5	--	--	14,5	--	--	14,5	--	--	14,5	--	--	14,5	--	--	14,5	--	--	14,5
13	201220684013	SARUGARI SAMPATHI REDDY	13,5	--	--	14,5	14,4	--	--	14,4	--	--	14,4	--	--	14,4	--	--	14,4	--	--	14,4	--	--	14,4	--	--
14	201220684015	PODILATU HARIPRASAD	13,4	--	--	15,5	--	14,5	--	--	14,5	--	--	14,5	--	--	14,5	--	--	14,5	--	--	14,5	--	--	14,5	--
15	201220684016	GORIPARTHI SWARNA BHARATHI	15,5	--	14,5	--	15,5	--	--	15,5	--	--	15,5	--	--	15,5	--	--	15,5	--	--	15,5	--	--	15,5	--	--
16	201220684017	GOUTHULA ADVIKA	14,5	--	--	13,5	--	--	14,5	--	--	14,5	--	--	14,5	--	--	14,5	--	--	14,5	--	--	14,5	--	--	14,5
17	201220684018	AIRIFA KHASIM	14,5	--	14,5	--	--	--	13,5	--	--	13,5	--	--	13,5	--	--	13,5	--	--	13,5	--	--	13,5	--	--	13,5
18	201220684019	POLAVAINA RISHIKA	14,5	--	--	13,4	--	--	12,5	--	--	12,5	--	--	12,5	--	--	12,5	--	--	12,5	--	--	12,5	--	--	12,5



NH - 44, Kompally, Secunderabad - 500 100.
Telangana, INDIA Mobile: - +91-9247048112
Website: ssdc.ac.in

Mameta
PRINCIPAL

Siva Sivani Degree College
Kompally, Secunderabad, Telangana (Dt)-500100



S. P. Sampathy's Siva Sivani Educational Society (2906/97)

SIVA SIVANI DEGREE COLLEGE

(Affiliated to Osmania University)

19	201220684020	TANUJA SHARMA	15,4	--	13,5	--	--	--	15,4	--	--	15,4	--	15,4
20	201220684021	MONALISA SHARMIN JYOTI	14,5	--	12,5	--	--	14,5	--	--	14,5	--	14,5	--



OSMANIA UNIVERSITY
HYDERABAD,(TS)

Page No :2
05-06-2023 10 44:23

BBA - VI Sem - 684 - Bachelor of Business Administration - 2012 - Siva Shivani Degree College, Kompally, Secunderabad.

SNO	HTNO	Name	601	602	603	605	617	618	619	620	621	622	623	624	625
21	201220684023	GUNTUKA BHANUSRI	14,5	--	--	15,5	--	13,5	--	--	13,5	--	--	13,5	--
22	201220684024	KULKARNI AKSHITHA	14,5	--	15,4	--	--	14,4	--	--	14,4	--	--	14,4	--
23	201220684025	BAKKANNAGARI BHARATH REDDY	14,5	--	--	12,5	15,5	--	--	15,5	--	--	15,5	--	--
24	201220684026	CHSANTOSH REDDY	13,5	--	--	15,5	--	12,5	--	--	12,5	--	--	15,5	--
25	201220684027	LADDIPEERLA UDAY KIRAN GOUD	14,5	--	--	14,5	--	15,5	--	--	15,5	--	--	15,5	--
26	201220684028	VASA CECIL BENNY	14,5	--	--	14,4	--	15,5	--	--	15,5	--	--	15,5	--
27	201220684029	LIKITH RAJ JINKA CS	14,5	--	--	13,5	14,5	--	--	14,5	--	--	14,5	--	--
28	201220684030	TALAKANTI ROHITH KUMAR REDDY	14,5	--	--	14,5	15,5	--	--	15,5	--	--	15,5	--	--
29	201220684031	JANDU MANPREET KAUR	14,5	--	14,4	--	13,5	--	--	13,5	--	--	13,5	--	--
30	201220684032	SIRIVOLU RAHUL	15,5	--	--	14,5	--	15,4	--	--	15,4	--	--	15,4	--
31	201220684033	VEMALLA AJAY KUMAR REDDY	14,5	--	15,5	--	13,4	--	--	13,4	--	--	13,4	--	--
32	201220684034	THARUN REDDY KOMMULA	14,5	14,5	--	--	15,5	--	--	15,5	--	--	15,5	--	--
33	201220684036	POCHETTI NAMITHA	14,5	--	--	14,5	12,5	--	--	12,5	--	--	12,5	--	--
34	201220684037	R MADHAVI SRI	15,5	14,5	--	--	--	--	14,5	--	--	14,5	--	14,5	--
35	201220684038	JOGU SRIDEVI	15,4	--	15,5	--	--	14,4	--	--	14,4	--	--	14,4	--
36	201220684039	POLAVARAPU NAGA MANIKANTA YASWANTH	15,4	--	--	13,5	--	15,5	--	--	15,5	--	--	15,5	--
37	201220684040	R SAI KUMAR	13,5	--	--	14,5	--	15,5	--	--	15,5	--	--	15,5	--
38	201220684041	ASHAM SRUKANTH	14,4	--	--	14,5	--	15,5	--	--	15,5	--	--	15,5	--
39	201220684042	MUCHARLA ROHITH REDDY	14,5	--	--	14,5	--	14,5	--	--	14,5	--	--	14,5	--



NH - 44, Kompally, Secunderabad - 500 100.
Telangana, INDIA Mobile: - +91-9247048112.
Website: ssdc.ac.in

Ma Madhav
PRINCIPAL
Siva Sivani Degree College
Kompally, Secchal-Maikalgi(Dt)-500100



S. P. Sampathy's Siva Sivani Educational Society (2906/97)

SIVA SIVANI DEGREE COLLEGE

(Affiliated to Osmania University)

40	201220684043	VADLANITHIN KUMAR	15.5	--	--	14.5	15.5	--	--	15.5	--	--	15.5	--	--
41	201220684044	VANGAPALLY NEELINA	15.4	--	--	14.5	14.5	--	--	14.5	--	--	14.5	--	--
42	201220684045	VEERAPREDDY VAISHNAVI	15.4	--	--	13.5	15.5	--	--	15.5	--	--	15.5	--	--
43	201220684046	VEGESANA DEVI	15.5	--	--	13.5	--	--	13.5	--	--	13.5	--	--	13.5
44	201220684047	GUNTA ARCHANA	15.5	--	--	14.5	--	--	13.4	--	--	13.4	--	--	13.4
45	201220684048	D MADIHURIMA	15.5	--	--	14.5	--	--	15.5	--	--	15.5	--	--	15.5



OSMANIA UNIVERSITY
HYDERABAD,(TS)

Page No :3

05-06-2023 10:44:23

BBA - VI Sem - 684 - Bachelor of Business Administration - 2012 - Siva Shivani Degree College, Kompally, Secunderabad.

SNO	HTNO	Name	601	602	603	605	617	618	619	620	621	622	623	624	625
46	201220684049	PALAKURTHI MALLIKARJUN GOUD	14.5	--	--	15.5	--	--	12.5	--	--	14.5	--	--	12.5
47	201220684050	RAGIRI CHAITHYA	14.5	--	--	15.4	14.4	--	--	14.4	--	--	14.4	--	--
48	201220684051	GANGAYOLLA ROHITH	14.5	--	--	15.4	--	--	15.5	--	--	15.5	--	--	15.5
49	201220684052	KASANI MANIKANTA REDDY	14.5	--	--	13.5	--	13.5	--	--	13.5	--	--	13.5	--
50	201220684053	BAIRI VAISHNAVI	13.4	--	--	14.4	13.5	--	--	13.5	--	--	13.5	--	--
51	201220684054	VANTARI NIKHILA REDDY	13.5	--	--	14.5	--	--	14.5	--	--	14.5	--	--	14.5
52	201220684055	MERUVA GOWTHAM	15.5	--	--	15.5	--	13.4	--	--	13.4	--	--	14.4	--
53	201220684056	THALARI BHANUPRASAD	14.5	--	--	15.4	--	15.5	--	--	15.5	--	--	15.5	--
54	201220684057	PINGALI RESHMA	15.5	--	--	15.4	--	--	14.4	--	--	14.4	--	--	14.4
55	201220684059	THOGARU DEVIKA	14.5	--	--	15.5	14.5	--	--	14.5	--	--	14.5	--	--
56	201220684060	MINUPURI RISHIKA	14.4	--	--	15.5	--	--	13.5	--	--	13.5	--	--	13.5
57	201220684061	YELAMALA SUPRIYA	14.5	--	--	15.5	14.5	--	--	14.5	--	--	14.5	--	--
58	201220684062	GODIJA DARSINI YADAV	14.4	--	--	14.5	14.5	--	--	14.5	--	--	14.5	--	--
59	201220684063	DAMMAGARI KARTHIK REDDY	13.4	--	--	14.5	13.5	--	--	13.5	--	--	13.5	--	--
60	201220684064	BABBURI AKHIL	14.5	--	--	14.5	14.5	--	--	14.5	--	--	14.5	--	--

NH - 44, Kompally, Secunderabad - 500 100.

Telangana, INDIA Mobile: - +91-9247048112.

Website: ssdc.ac.in

Mamathap
PRINCIPAL
Siva Sivani Degree College
Kompally, Secunderabad-Malkajgiri(Dt)-500100





S. P. Sampathy's Siva Sivani Educational Society (2906/97)

SIVA SIVANI DEGREE COLLEGE

(Affiliated to Osmania University)

01	201220684065	HALAJI R S	15.5	--	--	14.5	14.5	--	--	14.5	--	14.5	--	--
02	201220684066	GAJLA KAUSHIK	15.5	--	14.5	--	14.5	--	--	14.5	--	14.5	--	--
03	201220684068	THIRUKIANI ALEKHYA	15.5	--	--	13.5	--	--	14.5	--	14.5	--	--	14.5
04	201220684069	KARRE SAI VYSHNAVI	14.5	--	--	13.5	--	--	14.5	--	14.5	--	--	14.5
05	201220684070	THALLAPELLE NIGAINI	14.5	--	--	15.5	14.5	--	--	14.5	--	14.5	--	--
06	201220684071	JILLA SHRAVYA	14.5	--	--	14.5	--	--	14.5	--	14.5	--	--	14.5
07	201220684072	GAMBIRAPET MANASA	15.5	--	--	15.5	14.5	--	--	14.5	--	14.5	--	--
08	201220684073	BANDARI VAIBHAV	15.5	--	15.5	--	--	--	13.5	--	13.5	--	--	13.5
09	201220684074	PAKALAPATI AKASH VARMA	13.5	--	--	14.5	--	--	14.5	--	14.5	--	--	14.5
70	201220684075	JONNALA AKSHAY KUMAR	15.5	--	--	14.4	13.5	--	--	13.5	--	13.5	--	--



OSMANIA UNIVERSITY
HYDERABAD, (TS)

Page No: 4

05-06-2023 10:44:23

BBA - VI Sem - 684 - Bachelor of Business Administration - 2012 - Siva Sivani Degree College, Kompally, Secunderabad.

SNO	HTNO	Name	G01	G02	G03	G05	G17	G18	G19	G20	G21	G22	G23	G24	G25
71	201220684078	MANTHENA PRUTHVI RAJ	14.5	--	--	14.5	--	--	14.5	--	--	14.5	--	--	14.5
72	201220684079	VANGETI SAI SATHVIK REDDY	14.5	--	13.5	--	--	--	14.5	--	--	14.5	--	--	14.5
73	201220684080	VIBUDI SAI KRISHNA PRASAD	15.5	--	--	14.4	--	--	14.5	--	--	14.5	--	--	14.5
74	201220684081	SHYAM SUNDAR	15.5	--	--	13.4	14.5	--	--	13.5	--	13.5	--	--	--
75	201220684082	GUNJI SRIKANTHI	15.5	--	--	14.5	--	--	14.5	--	--	14.5	--	--	14.5
76	201220684083	AMARAM SWATHI REDDY	15.5	--	13.4	--	--	--	14.4	--	--	13.5	--	--	13.5
77	201220684084	VISHWASMITHA PHEDNALWAR	15.4	--	--	15.5	--	--	13.5	--	--	13.5	--	--	13.5
78	201220684085	PEDDI SANKEERTHANA	15.5	--	--	15.5	--	--	14.5	--	--	14.5	--	--	14.5
79	201220684086	RALLAPALLI VENKATA MANIKANTHA	15.5	--	--	15.5	14.5	--	--	14.5	--	14.5	--	--	--
80	201220684087	KOLIPAKAM SREYA GAYATRI	15.5	--	--	14.5	14.5	--	--	14.5	--	14.5	--	--	--
81	201220684088	AMAN SHARMA	14.5	--	15.5	--	--	--	14.5	--	--	14.5	--	--	14.5

NH - 44, Kompally, Secunderabad - 500 100.
Telangana, INDIA Mobile: - +91-9247048112.
Website: ssdc.ac.in



Mamata
PRINCIPAL
Siva Sivani Degree College
Kompally, Secunderabad - Malkajgiri (DI) - 500100



S. P. Sampathy's Siva Sivani Educational Society (2906/97)

SIVA SIVANI DEGREE COLLEGE

(Affiliated to Osmania University)

104	201220684114	POSSURU SANTOSHINI	13.5	--	--	15.5	--	12.5	--	--	12.5	--	--	15.5	--
105	201220684115	ALITHA VISHWANATH	14.5	--	--	14.5	14.5	--	--	14.5	--	--	14.5	--	--
106	201220684116	SIYYADRI DURGA PRASAD	14.5	--	--	14.5	--	15.5	--	--	15.5	--	--	15.5	--
107	201220684117	SOMAVARAPU RAKSHITHA	13.4	--	--	13.5	14.5	--	--	14.5	--	--	14.5	--	--
108	201220684118	DONTHULA BALA VYSHNAVI	14.4	--	--	14.5	14.5	--	--	14.5	--	--	14.5	--	--
109	201220684119	ETGA HARIKA	14.4	--	--	15.5	--	15.5	--	--	15.5	--	--	15.5	--
110	201220684120	JULURI SARIKA	14.4	--	--	15.5	--	15.5	--	--	15.5	--	--	15.5	--

Print



Mamathap

CHIEF SUPERINTENDENT
Siva Sivani Degree College
College Code: 2012
Kompally, Madhya Pradesh (Dt)-500100



NH - 44, Kompally, Secunderabad - 500 100.
Telangana, INDIA Mobile: - +91-9247048112.
Website: ssdc.ac.in

Mamathap
PRINCIPAL

Siva Sivani Degree College
Kompally, Madhya Pradesh (Dt)-500100



S. P. Sampathy's Siva Sivani Educational Society (2906/97)
SIVA SIVANI DEGREE COLLEGE
(Affiliated to Osmania University)

7.PATTERN OF DAILY EXAM QUESTIONS

Daily exam is the practice given to students to get writing and presentation practice in every subject. This process will continue in the college from the first week onwards. This examination mainly aimed at to improve the students writing abilities. The schedule of daily exams was shared in our college website through this students will get the updated information.

In our institution we conduct daily exam for students. The schedule of daily exam shared in our college website.

Call : 91 98498 80853, 9348969527 | [RED Cell](#) | [Conferences](#) | [MOUs & Collaborations](#) | [Careers](#) | [Inquire Now](#) | [News Letters](#) | [Downloads](#) | [ALUMNUS](#) | [Login](#)

SIVA SIVANI DEGREE COLLEGE | [Home](#) | [About Us](#) | [Programs](#) | [Academics](#) | [Examination](#) | [Facilities](#) | [Admissions](#) | [Placements](#) | [Hobbies Development](#) | [NAAC](#) | [Quality Assurance](#)

College Examinations

Daily Examination Notifications (25-09-2023 To 06-10-2023)

Daily Examination Notifications for B.Sc

- [BSC I Year](#)
- [BSC II Year](#)
- [BSC III Year](#)

Daily Examination Notifications for B.Com

- [BCOM I Year](#)
- [BCOM II Year](#)
- [BCOM III Year](#)

Daily Examination Notifications for BBA

- [BBA I Year](#)
- [BBA II Year](#)
- [BBA III Year](#)



NH - 44, Kompally, Secunderabad - 500 100,
Telangana, INDIA Mobile: - +91-9247048112.
Website: ssdc.ac.in

Mamatha
PRINCIPAL
Siva Sivani Degree College
Kompally, Adichal-Malkajgiri(Dt)-500100



Pattern of daily exam for(B.Sc,B.Com,BBA).

SIVA SIVANI DEGREE COLLEGE, KOMPALLY

Daily Test Schedule and Portion

Class : B.Com - I (C)

SUBJECT	DATE	QUESTION
Eng	05/03	1) write a detailed character sketch of the banker. Is there any change in his character at any point in the story?
CIT	09/03	Explain about Debit and Variable in C.
FA	31/03	1. write the difference b/w bill of Exchange & Promissory note.
SIL	1/04	1. పాఠాన్ని వివరించు. 'టెంట్' యొక్క అర్థం.
B Law	3/04	1) Explain what is Agreement and types of Agreements with suitable examples and cases. 2) Explain about all types of Denial?
BCS	4/04	
SUBJECT	DATE	QUESTION
Eng	5/04	1) what was the bet that was made? who made the wager, and how was conducted? Kom?
CIT	6/04	Explain formatted input and Output Operations in C.
FA	9/04	1. Define Contract & write the essential elements in the books of contract law. 2. "పాఠాన్ని వివరించు" యొక్క అర్థం.
SIL	10/04	2) Define contract and explain types of contract?
B. Law	11/04	1) Explain about all out put devices?
BCS	11/04	





SIVA SIVANI DEGREE COLLEGE, KOMPALLY

Daily Test Schedule and Portion

Class : B.B.A-1(K)

SUBJECT	DATE	QUESTIONS
E. stats	25/03	Mean & Median problem Combined Q. nos.
S/L	29/03	Q. No. 2 & 3: Mean & Median - 4th → 11/03/13
FA	31/03	Write Accounting. 1. Discuss Advantages of Accounting.
Expansion Business	1/04	Explain factors influencing organization behaviour.
Eng.	5/04	Could the banyan tree be seen as a symbol? If so, what do you think might symbolize? Justify your answers with suitable instances.
Comp Skills	11/04	Explain about Text decoration & Bullet & Numbering symbol in word.
SUBJECT	DATE	QUESTION
E. stats	2/04	Mean & Median, Mode problem in combined series. <i>discrete di. stat. an. stat.</i>
S/L	5/04	Q. No. 12, 13 & 14: Statistical Inference <i>discrete di. stat. an. stat.</i>
FA	5/04	Write Accounting. Discuss disadvantages of Accounting.
Organization Behaviour	12/04	What is Perception, write PG Importance & Process with a detailed character sketch of banker. Is there any change in his character at any point in the story?
Eng	11/04	Explain about diplopedy, Border & shading / Editing in the the
Comp Skills	12/04	

-1000
Ruth





SIVA SIVANI DEGREE COLLEGE, KOMPALLY

Daily Test Schedule and Portion

Class : B.SC - IDS (A)

SUBJECT	DATE	QUESTION
stats	25/04	1) Define C.I.f of B.D. while the relation ship b/w normalised moments.
maths	27/04	1) Problem on differential equation reducible to homogeneous form
SL	31/04	1) "Identifiers" వంటివి ఎలా వ్రాయాలి
Python	1/05	Write about features of Python
Eng	3/05	1) Write a detailed character sketch of banker. Is there any change in character at any point in the story?
computer	4/05	Explain various Impediments in computer.
SUBJECT	DATE	QUESTION
comp. skills	5/05	Explain various Computer devices in computer.
Eng	6/05	1) Both the banker & lawyer make various choices during the course. What are these choices & what do these tell us about the persons making them?
maths	9/05	1) Problem on linear differential equation
stats	10/05	1) Define m.f.f of B.D. write its mean & variance & derive C.F.
SL	11/05	1) "Identifiers" వంటివి ఎలా వ్రాయాలి
Python	12/05	Comments, Identifiers, keywords, variables, Indentation, statements





S. P. Sampathy's Siva Sivani Educational Society (2906/97)

SIVA SIVANI DEGREE COLLEGE

(Affiliated to Osmania University)

4. REVISION EXAM TIME TABLE AND PATTERN OF REVISION EXAM

Revision exams at SSDC, it is one of the innovative process followed by the college to evaluate the students performance and to improve their presentation skills in every exam, this practice is given to every individual before their final examination. This will help the students to get good scores in the final exams.

Revision exam time table: (B.Sc., B. Com and BBA).

Our institution will conduct the revision exams from 10.00 to 11.30, for all the groups (B. Sc, B. Com, BBA) after the completion of the syllabus.

The schedules are share at college ssdc official website

The screenshot shows the website's navigation bar with links for Home, About Us, Programs, Academics, Examination, Facilities, Admissions, Placement, Hobby Development, AAC, and Quality Assurance. The main content area features a section titled "Revision Examination Notifications (16-11-2023 To 25-11-2023)".

Revision Examination Notifications for B.Sc

- BSC I CSE Year
- BSC I CVR Year
- BSC I DS Year
- BSC II Year
- BSC II CVR Year
- BSC II DSA Year
- BSC II DSB Year
- BSC II R Year
- BSC III CVR Year
- BSC III DSA Year
- BSC III DSB Year
- BSC III H Year
- BSC III R Year

Revision Examination Notifications for B.Com

- BCOM I A Year
- BCOM I B Year
- BCOM I BA Year



NH – 44, Kompally, Secunderabad – 500 100.
Telangana, INDIA Mobile: - +91-9247048112.
Website: ssdc.ac.in

Mamatha
PRINCIPAL
Siva Sivani Degree College
Kompally, Secunderabad (Dist)-500100



S. P. Sampathy's Siva Sivani Educational Society (2906/97)
SIVA SIVANI DEGREE COLLEGE
 (Affiliated to Osmania University)

SIVA SIVANI DEGREE COLLEGE - KOMPALLY

B.S.C							
S.NO	FACULTY NAME	9.15 To 10.00	10.00 To 11.30	11.45 To 12.30	12.30 To 1.15	1.45 To 2.30	2.30 To 3.15
1	P. SRINIVAS RAO			1 R	3 R	1 DS	
2	V SANDHYA RANI			1 CVR	2R(TH F S)	1 CVR	2 R(M T W)
3	M KRISHNA MOHAN	2 CVR			2 DS B	1 DS B(M T W TH)	1 DS B(F S)
4	MAYURI ODELA						
5	KRISHNA REDDY	3 DS A(ev th f s)			2 DS A	1 DS A(T H C S E F S)	1 CSE(M T W TH)
6	J. KRUTHI	2 DS B(th)				1 CVR(STAT) 2 DS A	2 DS B(T W TH F S)
7	MAMATHA	1 R			3 DS B(M T W TH)	3 DS B(F S)	3 DS A & 3 CVR(STATS)
8	D. SRINIVAS	1 DS			1 CVR(M T W)	1 CVR(TH F S)	1 R
9	PRAYEEN (ELE)					2 CVR(ELE C)	3 CVR(ELE)
10	C.SANTHOSH KUMAR REDDY				3 CVR		
11	G VENKATESHWARLU	1 DS B		3 DS A	2 CVR	1 B	
12	S.MADHAVI						
13	G. SANTHOSH			3 CVR	1 CSE(M T W TH F)	a	
14	D. ASHWINI	2 R(M T W TH)		2 R(M T W)		3 R	2 CVR(M T) 2R(S)
15	B. LATHA	2 DS(A) M T W TH 2 DS B(F S)		3 DS B(M T W TH)		2 DS B	2 DS A & 2 CVR(M T)
16	RaviKumar P S	1 CVR(MSCS)		1 DS	3 DS A(M T W TH)	3 DS A(W TH)	
17	Sathyakala	1 CVR(DS)		3 R	1 CSE(S)	1 CSE M T W TH	
18	C SHRISHA(ENG)	2 DS(A) F S		2 CVR(M T W) 2 R (TH)	1 HJT(M T W)	1 CVR(M W)	3 DS B(W TH) 1 CVR(T)
19							
20	EUNICE	BBA-4 (M T) 2R(F S)		2V(M) 2N(T) 2CH(W) 2R(CV) 2R(TH)	2 HR(M T W) 3 MK(T) (H F S)		3 DS B(W TH)
21	SHEBIN	3 CVR(W TH) 1 R(F S)		2 DS B(TH)	1 R(M T W) 1 DS(TH F S)	1 DS A(F S)	2 DS B(M)
22	CHITKALA	BBA 1 BA(M T) 2K F S		2B (M T) 3B(W TH) 2 DS A(F S)	3 HR(TH F S)		1 BA(M T W) 1 R(TH F S)
23	SRIKANTH	1 CH(M T W) 2V F S		2C(M T) 2 DS B(F S)	3 HR(TH) 1 DS A(F S)		1 BA(M T W) 1 DS(TH F S)
24	OMPRAKASH	3R (M T)		2A(M T) 2R(F S) 3A(BA) 2Y(TH)	3 HJT(F S)		1 CH(M T W) 1 CVR(TH F S)
25	ANIL	3 CVR(M T)		2BA(M T) 3C(W TH) 2 CVR(F S)	3 DS B(F S)	1 D(TH F S)	1 A(M T W) 1 CSE(F S)
26	B MADHAVI LATHA	BBA 1(M T) BBA 2(F S)		BCOM 3 (W TH)		1 D(TH F S)	
27	PRAYEENA	BSC-4 (M T)		BCOM 2(M T) BSC 2(F S)	BSC-3 (F S)		BCOM 1(M T W)
28	MOUNIKA REDDY (NUT)						
29	JYOTHRMAI			3 HJT		3 HJT	3 HJT
30	B HARIKA	3 HJT			3 NUT(TH)		
31	VISHWA	1K(MT W) 2CH(FS)		1H M(T) 2B(T) 1D(W) 1C(TH) 1A(F) 1B(S)	1CH W(A) 2P(W) 2H(F S)		1 DS(M) R(T) 1 CVR(W)
32	Aedharsh			1A(M T) 1B(W TH) 1C(F S)	1D(M T) 1H(W TH) 1B(A) F S		1 DS(T) 1 CVR(B) R(W)
33	LAB - II	1 CH(M T W) 1 D(TH F S)		2 DS B(M T W) 3B(F S)	1 CVR(TH F S) 1 DS(M T W)	2 CH(TH F S)	2 CH(M T W) 1 BA(F S)
34	LAB - III	2 DS A(M T) 2R(W TH) 3 CVR(F S)		2 DS A(W TH) 3 DS B(F S)	1 R(TH F S)	3B A(F S)	2V(M T) 2 CVR(W TH F)
35	LAB-IV	1 CSE(M T W TH)					BBA 1 BA(TH F)
36	LIBRARY					1 CVR(T)	1 DS(W) 1 R(M)
	LAB - I				2R MTW		

NH - 44, Kompally, Secunderabad - 500 100.
 Telangana, INDIA Mobile: - +91-9247048112.
 Website: ssdc.ac.in

Mameta
 PRINCIPAL
 Siva Sivani Degree College
 Kompally, Medchal-Malkajgiri(Dt)-500100





S. P. Sampathy's Siva Sivani Educational Society (2906/97)

SIVA SIVANI DEGREE COLLEGE

(Affiliated to Osmania University)

SIVA SIVANI DEGREE COLLEGE-KOMPALLY

BBA 2023 - 24 Revision

S.NO	FACULTY NAME	9.15 To 10.00	10.00 To 11.30	11.45 To 12.30	12.30 To 1.15	1.45 To 2.30	2.30 To 3.15	3.15-4.00
1	A.ANJANA				I B	BBA-IBA	I K	
2	P.VANAJA					III MRKT(MTW)	III HR (Th.FS)	
3	M.LEENA	BBA-III I CH (Th.F.S) PR		ICH (MT) IK(WTH) IV (FS) NPR	II V	III HR		
4	A.MARY MADHAVI			I CH	II K	IV (MT)	IV (W.Th.F.S)	
5	KE SHAYA GRU			III FIN				
9	T.SRIVALLI			III MRKT		I K	I CH	
7	SWAPNA REDDY			III HR	I K (MWPR	IK (M.T.W) II CH (Th.F.S)	II CH (M.T)	II K (F.S)
8	G.GUNMA MAHESH				ICH(T,W) BBA1BA(M,TH) IK (FS)			
9	SHARON ANNI	I K (Th.F.S)		II V (T,W,M)	BBA1BA(T,W) ICH(Th.F.S)			
10	E.PURICE	BBA-I (M.T)		II V (Th) IK (T) II CH (W) NPR	III HR (MTW) III MRK (Th.F.S)		III FIN (MTW)	
11	SRIVANI	II (Th.F.S)			III (M.T.F)	III FIN		
12	SIVA PRASAD	BBA-III		ICSE				
13	G. MADHURI	BBA-II (M.T.W.Th)		II K (M.F.S)	IK (W.Th) NPR	I BA	II K (T.W)	
14	JOYCE	BBA-II (W.Th) III (F.S)		II (M.T)		II CH (W) IK (Th.F.S)	ID (W) II CH (F.S)	
15	T. GOWTHAMI			IK	BBA1BA(F.S) NPR	I CH		
16	S. MADHAVI	BBA1BA (W.Th.F.S)					BBA1BA (MTW/ThF(L-IV))	
17	RAMADEVI	III A			III Fin (MTW)	III HR (Th.F.S)	III HR (MTW) Fin (Th.F.S)	
18	V.JAYA SREE	BBA II (W.Th)		II CH (Th.F.S)		II CH (M.T) III V (W.Th.F.S)	III Mkt	
19	Nagarjuna (Sate)	BBA-III		II BA (Th.F.S)	II BA (MTW)	II R		
20	VISHWA	IK (MTW) 2CH (F.S)		IK (M) IBA (T) ID (W) IC (Th) IAF (F) IB (S)	ICH (M) IK (T) 3PR (Th.F.S)		ID (M) IR (T) IC (R) (W)	
21	SRIKANTH	ICH (MTW) 2V.F.S		2CM (T) 2DSB (F.S)	2MRKT (M.T.V) 3DS (F.S)		1BA (M.T.V) 1DS (Th.F.S)	
22	CHITRALA	BBA I BA (MT) 2K.F.S		2B (M) IBA (V) TH 2DS (F.S)	3HR (Th.F.S)		1BA (M.T.V) 1R (Th.F.S)	
23	M.LATHA							
24	MAYURI			BBA1BA			I BA (M)	
25	SAFNA	BBA-II			II CH			
26	ADHARSH			IA (MT) IB (WTh) IC (F.S)	ID (MT) IH (WTh) IB (F.S)		IDS (T) IC (R.V) IR (W)	
27	Rajini Kanth	I DSB (MTW) ICSE (F.S)		II DSA (TH) II BA (M.T)		II BA (MTV)	IDS (M.T)	

NH - 44, Kompally, Secunderabad - 500 100.

Telangana, INDIA Mobile: - +91-9247048112.

Website: ssdc.ac.in



Mamela
PRINCIPAL

Siva Sivani Degree College
Kompally, Madchal-Malkajgiri(Dt)-500100



S. P. Sampathy's Siva Sivani Educational Society (2906/97)
SIVA SIVANI DEGREE COLLEGE
 (Affiliated to Osmania University)

B.COM 2023 - 24 REVISION

S.NO	FACULTY NAME	9.15 To 10.00	10.00 To 11.30	11.45 To 12.30	12.30 To 1.15	1.45 To 2.30	2.30 To 3.15
1	Y.NANDA REDDY						
2	AANJANA				I B	BBA- I BA	I K
3	M RAJU	III B		III H		III H	3 BA
4	SAFINA	BBA- III			II CH	I H	
5	P.MARUTHI SHARATH						3 H
6	PRAVEEN RAJ			II H	III BA		II H
7	ARUNA RANI			I B (M T F)			I B (T H F S)
8	P. SUDHA RANI	II BA	3C(M) 1H(TU W TH F S)	II K(T H F S)	II K(T H F S)	II H(M T W) 3C(T H F S)	I H(M) 3C(T W)
9	K. SRIVANI	I H(T H F S)			I H(M T F)	H F S	
10	G. MADHURI	BBA II (M T W TH)		II K(M F S)	I K NPR(W TH)	I BA	II K(T W)
11	V.PRAKASH	3 H		I B A F S		3 A	I B A (T H)
12	R.NAGARAJU			3C(TU F S)	3 A	3C(M T W)	3 B
13	K.PRAKASH	3 C			3 B		3 A
14	C. RAVI KUMAR	I H(M T) I D(T H F S)		I C(M T) I B(F S)	I C(M T)	II BA(W TH)	I C(S)
15	RAVALI	I D(M T W)		I D(T H F S)	I H(S)	I A	I H(T W TH F S)
16	ANKIT	I A			I C		II B
17	RANGIAH	2 C		I B A (M W TH)	I B A (T)	I D(M T W)	I D(T H F S)
18	MO ARIF	II H(W TH)		II B A (W) I A F S	I A	II B A (M T)	II B A (T H F S)
19	RAJENDER			3 B A (F S) II B (W TH)	II C(M) 3 H(M T H F S)	2 B A (M T W TH) I B A F S	
20	SHEKAR	I BA			II B		II A
21	Dr. SUDHA	I BA		II C(W)	II H(M T W) I C(T H F S)	II K(T H F S)	
22	PAVAN				3 C		
23	PRATHIBHA	LAB K (I CSE) (M T W TH)				I C	
24	SIRISHA COMPI				II A	3 B	II C
25	B. SANTHOSH	II B		I A (W TH S)	I D(W TH F S)		I D(M T) I A (T H F S)
26	SHALINI	I H(M T W) I A (T H F S)		3 B (M T)		2C(M T W) 2 A (T H F S)	3 C(M TH)
27	LAKSHMAN RAO	I B(M T W)		I C(W) 3 A (F S)	I B A (M W TH)	3 B A (M T)	I C(T H F) 2 B A - M T
28							
29	CHITKALA	BBA BA(M T) II K(F S)		II B (M T) II B (W T) I C S A F S	3 H R (T H F S)		I B (M T W) I R (T H F S)
30	SRIKANTH	I C H (M T W) I A (T H F S)		II C (M T) 2 D S B (F S)	II H A R K (M T W) 3 D S A (F S)		I B A (M T W) I C S (T H F S)
31	OMPRAKASH	3 R (M T)		I A (M T) I A I I B B A W T H 2 B (F S)	3 I E (T F S)		I C (M T W) I C V (T H F S)
32	AHIL	3 C V (M T)		I B (M T) I C (M T) I C V (T H F S)	3 D S B (F S)	I D (T H F S)	I A M T W I C S E (F S)
33	B.MADHAVI LATHA			B COM - II (W TH)			
34	PRAVEENA			B COM I (M T)			B COM I (M T W)
35	VISHWA	1K(MTW) 2CH(FS)		1H(M)1BA(T)1D(W) 1C(TH)1A(F)1B(S)	1CH(M)1K(T) 3FI(MTHFS)		1DS(M)1R(T) 1CVR(W)
36	LAB-I	I A (M T W) I D (T H F S)		3 A (M T) II C (T H F S)	2 R (M T W) 2 B A (T H F S)	2 A M T W 2 R T H F S	II K (W TH) I B A F S
37	LAB-II	I C (M T W) I B (T H F S)		2 D S B (M T W) 3 D (F S)	1 C V (T H F S) 1 D S (M T W)	2 C (T H F S)	2 C H (M T) 3 C (F S)
38	LAB-III	2 C S A (M T W) 3 C (R F S)		2 C S A (M T) 3 C S (F S)	1 R (T H F S)	3 E A (F S)	2 C (M T) 2 C V R (W T H F)
39	AADHARSH			I A (M T) I B (W TH) I C (F S)	2 W (T) I H (W TH) I B A (F S)		I D S (T) I C V R (M) R (W)
40	LAB-IV	I CSE each					I B B A B A (T H F)

NH - 44, Kompally, Secunderabad - 500 100.
 Telangana, INDIA Mobile: - +91-9247048112.
 Website: ssdc.ac.in

Mamaji
PRINCIPAL

Siva Sivani Degree College
 Kompally, Madchal-Melkejigiri(Dt)-500100





Sample Pattern of Revision exam

SIVA SIVANI DEGREE COLLEGE - KOMPALLY, SECUNDERABAD
 B.Sc Ramanujan - II - REVISION

Date: 20/11/23 Day: MONDAY PYTHON ASHWINI	1) Explain <u>math</u> module and <u>Random module</u> : Example Programs 2) Explain <u>processing records</u> with example program. 3) Explain <u>Exception</u> with example program. 4) <u>Communication skills</u> :- 1. What is Non-Verbal Communication? Discuss the various types of Non-Verbal Communication. 5) How can one improve writing skills.
Date: 21/11/23 Day: TUESDAY STATS NAGARJUNA	1) Define <u>t-distribution</u> with properties and applications 2) Define <u>Confidence interval</u> and find 95% Confidence limits for population mean ' μ '. 3) Find the sufficient estimator for the parameter ' μ '. 4) Find the maximum likelihood estimator for ' μ '. 5) Explain about <u>Method of moments</u> for estimation.
Date: 22/11/23 Day: WEDNESDAY COMP.SCI DASHWINI	1) Define <u>Tree</u> . Explain types of Trees in detail. 2) Explain <u>Binary Tree</u> Abstract Data Type & Realization of a Binary Tree. 3) Explain <u>Binary Tree traversal Techniques</u> . 4) Explain <u>Binary Search Tree</u> in detail with examples. 5) Explain <u>Threaded Binary Tree</u> with examples.

R Sr. Ramanujan - II





SIVA SIVANI DEGREE COLLEGE - KOMPALLY, SECUNDERABAD
B.Sc Ramanujan - II - REVISION

<p>Date: 23/11/21 Day: THURSDAY MATHS V SANDHYA</p>	<p>1) $P \subseteq Q$ then $L(f,P) \leq L(f,Q) \leq U(f,Q) \leq U(f,P)$ 2) $L(f) \leq U(f)$ & $L(f,P) \leq U(f,Q)$ 3) If f is integrable then f^2 is integrable on $[a,b]$ 4) State & prove Cauchy I & II theorems 5) Every monotonic function is integrable & continuous function is integrable</p>
<p>Date: 24/11/23 Day: FRIDAY S/NV/STATS(2)</p>	<p>1) చివరి విలువలు } విలువలు 2) క్రమ విలువలు } 3) వ్యాపక విలువలు } 4) Find the maximum likelihood Estimator for 'p' 5) Find the sufficient estimator for 'λ'.</p>
<p>Date: 25/11/23 Day: SATURDAY MATHS/ENG(3)</p>	<p>1) Cauchy criterion for integrability 2) Riemann integrable \Leftrightarrow Darboux integrable 3) Summary of the poem "O Captain, My Captain" 4) Draw character sketch of Mallikarjunaswami on the basis of this biography 5) Expand the idea "Actions speak louder than words"</p>

B.Sc Ramanujan - II



Mamatha
PRINCIPAL



SIVA SIVANI DEGREE COLLEGE - KOMPALLY, SECUNDERABAD
BBA - III MARKT- REVISION

<p>Date: 20/11/23</p> <p>Day: MONDAY</p> <p>ENGLISH</p> <p>EUNICE</p>	<p>1) Give an example of film & book review and write down the process for writing both.</p> <p>2) Why has gender equality remained unachieved in many countries? Give reasons implied in the speech.</p> <p>3) Beyond being one mother's instructions, to her daughter, what is the larger relevance of the passage? Explain in the poem 'Ecology'.</p> <p>4) Explain how the propagation of English is neither a happy student nor an art of a language.</p>
<p>Date: 21/11/23</p> <p>Day: TUESDAY</p> <p>ELECTIVE</p> <p>VARAHA</p>	<p>1) What is Channel of Distribution State its importance & Need?</p> <p>2) Elaborate the concept & types of channel of Distribution?</p> <p>3) What is meant by Selection of Channel distribution state its important factors to consider while selecting channel of dist's?</p> <p>4) Explain about finding prospective channel members & Selection criteria?</p> <p>5) How to Motivate channel members explain about security & incentives?</p>
<p>Date: 22/11/23</p> <p>Day: WEDNESDAY</p> <p>MOBILE COMMERCE</p> <p>JAYA SREE</p>	<p>1) Exp abt wirelets comm Technology</p> <p>2) Exp about 8G CDMA, TDMA, GSM</p> <p>3) Exp about WCDMA, UMTS, EDGE</p> <p>4) Exp about WLAN</p> <p>5) Exp about WMAN</p> <p style="text-align: right;">Unit-3.</p>





S. P. Sampathy's Siva Sivani Educational Society (2906/97)

SIVA SIVANI DEGREE COLLEGE

(Affiliated to Osmania University)

7. PREFINAL EXAMINATION TIME TABLE

Our institution will conduct Pre final examination before the Final examinations as per the Osmania University exam pattern, to improve the outcome of the students in the final exam.

SIVA SIVANI DEGREE COLLEGE - KOMPALLY						
PRE FINAL TIME TABLE - 2023						
Class	01-12-2023	02-12-2023	04-12-2023	05-12-2023	06-12-2023	07-12-2023
BBA II CH	IT FOR BUS	HRM	English	Comm Skills/P Skills	Second Lang	Fin Management
BBA II E	Comm Skills/P Skills	Second Lang	Fin Management	IT FOR BUS	HRM	English
BBA II V	English	Second Lang	IT FOR BUS	Fin Management	Comm Skills/P Skills	HRM
BBA III FIN	Ela (Keshav)	English	Mobile Commerce	EDP/Bus. Analytics	Ela (Sriyani)	Second Lang
BBA III HR	EDP/Bus. Analytics	Ela (Leena)	Second Lang	Ela (Swapna)	English	Mobile Commerce
BBA III MRAT	Ela (Vanaja)	Mobile Commerce	English	Second Lang	Ela (Srivalli)	EDP/Bus Analytics

SIVA SIVANI DEGREE COLLEGE - KOMPALLY						
PRE FINAL TIME TABLE - 2023						
Class	01-12-2023	02-12-2023	04-12-2023	05-12-2023	06-12-2023	07-12-2023
BCOM II A	Prof Skills	Adv. Acc	Second Lang	RDBMS	Bus Stats	English
BCOM II B	RDBMS	Bus Stats	Prof Skills	English	Adv. Acc	Second Lang
BCOM II C	Adv. Accounting Data Analytics Modeling	Second Lang	RDBMS	Prof Skills	English	Bus Stats
BCOM II BA	English	Bus Stats	Adv. Accounting	SECOND LANG	Prof Skills	
BCOM II HONS	B Stats	Prof Skills	Adv. Accounting	Inv Management	Fin Inst & Markets	English
BCOM III A	IFR	Second Lang	Mobile Applications	IFR	Business Economics	English
BCOM III B	IFR	Adv Aspects Of Inc Tax	English	IFR	Second Lang	Mobile Applications
BCOM III C	English	Business Economics	Mobile Applications	Second Lang	IFR	IFR
BCOM III BA	Business Economics	Fin Management	IFR	IFR	Second lang	English
BCOM III HONS	Adv Aspe Inc Tax	Inv Fin Reporting	English	Inv Industry	Inv Instruments	Int Tax & Regulations

SIVA SIVANI DEGREE COLLEGE - KOMPALLY						
PRE FINAL TIME TABLE - 2023						
Class	01-12-2023	02-12-2023	04-12-2023	05-12-2023	06-12-2023	07-12-2023
BSC II R	SECOND LANGUAGE	DATA STRUCTURES	ENGLISH	MATHS	STATS	
BSC II CVR	MATHS	ELECTRONICS / STATS	SECOND LANGUAGE	DATA STRUCTURES	ENGLISH	
BSC II DS A	DATA ENG WITH PYTHON	MATHS	ENGLISH	SECOND LANGUAGE	STATS	
BSC II DS B	ENGLISH	STATS	SECOND LANGUAGE	DATA ENG WITH PYTHON	MATHS	
BSC III R	JAVA	MATHS	SECOND LANGUAGE	INFO TECH	ENGLISH	STATS
BSC III CVR	INFO TECH	ENGLISH	STATS	JAVA	MATHS	SECOND LANGUAGE
BSC III DS A	STATS	ENGLISH	MATHS	DATA STRU USING ALGORITHMS	SECOND LANGUAGE	NO SQL DATABASE
BSC III DS B	DATA STRU USING ALGORITHMS	SECOND LANGUAGE	NO SQL DATABASE	STATS	ENGLISH	MATHS
BSC III NUT	CHEMISTRY	APPL NUT	ENGLISH	SECOND LANG	BOTANY	



Mamatha

PRINCIPAL
Siva Sivani Degree College
Kompally, Medchal Malkajgiri (Dt)-500101



NH - 44, Kompally, Secunderabad - 500 100, Telangana, INDIA
Mobile: - +91-9247048112. Website: ssdc.ac.in

Mamatha
PRINCIPAL

Siva Sivani Degree College
Kompally, Medchal Malkajgiri (Dt)-500101



S. P. Sampathy's Siva Sivani Educational Society (2906/97)
SIVA SIVANI DEGREE COLLEGE
(Affiliated to Osmania University)

Sample Pre-Final Question Paper

**SIVA SIVANI DEGREE COLLEGE – KOMPALLY
PRE-FINAL EXAMINATION – 2023
SECOND YEAR III SEMESTER**

**Sub: Data Structures Using C++
Time: 9:30 to 12:00**

**Group: B.SC 2R
Maximum Marks:80M**

PARTT -A

Note : Answer any Eight Questions

(8*4=32 Marks)

1. What is Algorithm. Explain analysis of algorithms.
2. Write about applications of Stack.
3. Write about prefix, postfix and infix notations.
4. Differentiate between Recursion and Iteration.
5. Write short notes on Double-Ended Queue.
6. Explain representation of Sparse Matrix Representation using Linked List.
7. Define Tree. Explain types of Trees.
8. Write Binary Search Technique with example program
9. Write Bubble sort with example and program.
10. Define Graph, Write about Representation of Graph.
11. What is Heap. Build a Heap for the following data: 4,6,1,2,5,3
12. What is a Hash Function. Explain the types of Hash Functions?

PARTT -B

Note : Answer all the questions

(4*12=48 Marks)

13. (a) (i) Define Data Structure and Write types of Data Structures.
(ii) What is Stack. Explain Stack ADT operations with Program.
(OR)
(b) (i) Explain expression evaluation and conversion with examples.
(ii) Write a C++ program for reversing a string using Stack.
14. (a) (i) Define Queue. Explain Queue ADT operations with an Example program.
(ii) Write about Circular Queue.
(OR)
(b) What is Linked list? Explain primitive operations creating, inserting, deleting and traversing in a Linked List with examples.
15. (a) Explain Quick Sort and Merge Sort Algorithm with example and program.
(OR)
(b) Write about Binary Tree traversal techniques with examples in detail.
16. (a) (i) What is Minimum Spanning Tree? Explain Kruskal's Algorithm to construct Minimum Spanning Tree.
(ii) Write about any one of the Graph Traversal Techniques.
(OR)
(b) Explain Heap Sort algorithm for sorting elements in ascending order with example and program.



NH - 44, Kompally, Secunderabad - 500 100.
Telangana, INDIA Mobile: - +91-9247048112.
Website: ssdc.ac.in

Mamathy
PRINCIPAL
Siva Sivani Degree College
Kompally, Medchal Malkajgiri (Dist) 500100



S. P. Sampathy's Siva Sivani Educational Society (2906/97)
SIVA SIVANI DEGREE COLLEGE
(Affiliated to Osmania University)

Sample Pre-Final Question Paper

OSMANIA UNIVERSITY
FACULTY OF SCIENCE
University Exam (Theory)
B.Sc. III Semester Examination
2 Credit (SEC) Paper
Subject : Python I

Time: 2 Hrs

Maximum marks: 40

Section – A (4 X 4M = 16 Marks)

Answer any four of the following six questions.

1. Define Variables and Comments in python.
2. Write about displaying output and reading input with example programs.
3. Write a program to calculate Running Total
4. Write about Local Variables and Global Variables with programs.
5. Write about Math Module with example Programs.
6. Write about Exception with example Program.

Section – B (2 X 12M – 24 Marks)

Answer all the following two questions.

9. (a) Explain Conditional Statements in detail with example Programs.
(or)
(b) i) Explain Input Validation Loops with example program.
ii) Explain Nested Loops with example program.
10. (a) i) Explain Passing Arguments to Functions With example program.
ii) Explain Writing Our Own Value Returning Functions with example program
(or)
(b) i) Explain using Loops to process files in Python with Program.
ii) Explain the concept of Processing Records in Python with program.

SS

NH – 44, Kompally, Secunderabad – 500 100.
Telangana, INDIA Mobile: - +91-9247048112.
Website: ssdc.ac.in



Mamathy
PRINCIPAL
Siva Sivani Degree College
Kompally, Medchal-Malkajgiri (Dt)-500100



S. P. Sampathy's Siva Sivani Educational Society (2906/97)
SIVA SIVANI DEGREE COLLEGE
(Affiliated to Osmania University)

Sample Pre-Final Question Paper

SIVA SIVANI DEGREE COLLEGE – KOMPALLY
PRE-FINAL EXAMINATION – 2023
THIRD YEAR V SEMESTER

Sub: C- INTERNATIONAL TAX AND REGULATION Group: B.COM 3H
Time: 3hrs Maximum Marks: 80

01/12/23

PART - A

Note: Answer any five questions

(5X4=20Marks)

1. Cash basis vs Accrual basis Accounting
2. Passive income and Farming income
3. Capital gain
4. Accountant common law
5. Share holder basis
6. Sale of partnership interest
7. Trust, Estate Taxation
8. Accountant criminal liabilities

PART - B

Note: Answer any five questions

(5X12=60Marks)

- 9 (a) Explain the following terms (i) Alternative minimum taxes (ii) Estimated Tax Penalty (iii) Fees & Tips
(OR)
(b) Explain International tax and its importance, dimensions & challenges
- 10 (a) Define depreciation and explain the depreciation charged on long term business property
(OR)
(b) Describe the sale transaction of long term business property
- 11 (a) Define entire concept of C Corporation and advantage and disadvantages
(OR)
(b) Define s-corporation eligibility and termination of s-corporation and taxation
- 12 (a) Briefly explain partnership formation and income tax return filing
(OR)
(b) Explain fiduciary taxation estate and trust, gift taxation gstr
- 13 (a) Explain business structure in brief sole proprietor partnership and Corporation
(OR)
(b) Explain security exchange act 1934 and SEC

NH – 44, Kompally, Secunderabad – 500 100,
Telangana, INDIA Mobile: - +91-9247048112.
Website: ssdc.ac.in



Mamotop
Siva Sivani Degree College
Kompally, Madchal-Malkajgiri(Dt)-500100



8. PRACTICAL EXAM TIME TABLE

At the time of final Practical exams students will be informed through what's app groups, college website to know about schedules and timetables clearly.

Practical exam timetable shared at college website.

Practical Examination Schedules as per University
BSC

SIVA SIVANI DEGREE COLLEGE – KOMPALLY SEC/PRACTICAL TIME TABLE – 2023			
Class	07-12-2023	08-12-2023	09-12-2023
BSC II R	Comp Sci LAB – II (9.30 To 11.30)	Python (9.30 To 12.00)	Stats (9.30 To 12.00)
BSC II CVR	Comp Sci LAB – I (9.30 To 11.30)	Python (9.30 To 12.00)	Stats/Ele (9.30 To 12.00)
BSC III DS A	Python LAB – III (11.30 To 1.30)	MINI PROJECT VIVA ROOM L6 (9.30 To 11.30)	Stats (9.30 To 12.00)
BSC III DS B	Python LAB – III (11.30 To 1.30)	MINI PROJECT VIVA ROOM I 5 (11.30 To 1.30)	Stats (9.30 To 12.00)
BSC III MSCS		JAVA (9.30 To 12.30) LAB – III	Stats (9.30 To 12.00)
BSC III MECS		JAVA (12.30 To 1.30) LAB – III	Stats/Ele (9.30 To 12.00)
BSC III DS A		NO SQL DATABASE 1.30 To 4.30 LAB – II	Stats (9.30 To 12.00)
BSC III DS B		NO SQL DATABASE 1.30 To 4.30 LAB – III	Stats (9.30 To 12.00)
BSC III NJF	CHEMISTRY (9.30 To 11.30) 31	BOTANY	APPL NUTRITION

NH – 44, Kompally, Secunderabad – 500 100.
Telangana, INDIA Mobile: - +91-9247048112.
Website: ssdc.ac.in



Mametta
Siva Sivani Degree College
Kompally, Adchal-Lalajajgi(DT)-500100



S. P. Sampathy's Siva Sivani Educational Society (2906/97)
SIVA SIVANI DEGREE COLLEGE
(Affiliated to Osmania University)

10. TRANSPARENCY IN END SEMESTER EXAM EVALUATION

- List of Students Applied for Revaluation in the year-2023

B.SC

Sno	Group	student name	semester	no of subject registered
1	B.Sc.	Aellaboina Santhosh Kumar	I	3
2	B.Sc	Aellaboina Santhosh Kumar	II	3
3	B.Sc	kuchala Pothan Pratap	II	3
4	B.Sc	Kuchi pravalika	II	1
5	B.Sc	Gajjala Srinivas	II	3
6	B.Sc	karana vijay kumar	II	2
7	B.Sc	R.Pavan Kumar	II	2
8	B.Sc	Naikoti Satwik	II	2
9	B.Sc	Baddam Vinith Reddy	II	2
10	B.Sc.	Burgu Prasad	III	2
11	B.Sc	Bonda Sai Ram	III	1
12	B.Sc	Chilukuri Ganesh	III	2
13	B.Sc	Panjala Nithisha	III	1
14	B.Sc	Priya kumari	III	1
15	B.Sc	Kondagani Akhila	III	1
16	B.Sc	Naikoti Satwik	IV	2
17	B.Sc	R.Pavan Kumar	IV	2
18	B.Sc	Thorlikonda Suraj Kumar	IV	2
19	B.Sc	Veerya Priyanka	IV	3

NH - 44, Kompally, Secunderabad - 500 100.
Telangana, INDIA Mobile: - +91-9247048112.
Website: ssdc.ac.in



Mamata
PRINCIPAL
Siva Sivani Degree College
Kompally, Medchal-Malkajgiri (DR)-500109



S. P. Sampathy's Siva Sivani Educational Society (2906/97)

SIVA SIVANI DEGREE COLLEGE

(Affiliated to Osmania University)

20	B.Sc	Chilukuri Ganesh	V	2
21	B.Sc	Majji Aasa sri	VI	8
22	B.Sc	kuchala Pothan Pratap	VI	8
23	B.Sc	Kalayanam Goutham	VI	
24	B.Sc	Bonda Sai Ram	VI	8
25	B.Sc	Chilukuri Ganesh	VI	8
26	B.Sc	Akula Adithya	VI	8
27	B.Sc	Manchi Sai Taja	VI	8
28	B.Sc	Baddam Vinith Reddy	VI	8

BCom

sno	Group	student name	semester	No of subject registered
1	B.COM(CA)	GODUGU SAMPATH	I	1
2	B.Com(Buss. ANS)	VADAKATTU SAMPATH	II	7
3	B.Com(Buss. ANS)	GUNJA VENKATA SAI	II	7
4	B.Com(Buss. ANS)	VANTARI MANIDEEP REDDY	II	7
5	B.Com(Buss. ANS)	KATTA VENKATESH	II	7
6	B.Com(Buss. ANS)	CHIMMULASAI KUMAR REDDY	II	7
7	B.COM(HON)	NALLAGANDLA NISHANTH	II	6
8	B.COM(CA)	YERROLLA PAVAN KUMAR	II	7

NH - 44, Kompally, Secunderabad - 500 100.
Telangana, INDIA Mobile: - +91-9247048112.
Website: ssdc.ac.in



Mametaf
PRINCIPAL
Siva Sivani Degree College
Kompally, Medchal, Telangana, India



S. P. Sampathy's Siva Sivani Educational Society (2906/97)
SIVA SIVANI DEGREE COLLEGE
(Affiliated to Osmania University)

9	B.COM(CA)	VYZA VISHNU VARDHAN REDDY	II	7
10	B.COM(CA)	VALABHOJU SRI BHAVYA	II	7
11	B.COM(CA)	TUMMURI JAHANAVI	II	7
12	B.COM(CA)	TUDUMU PRAVEEN KUMAR	II	7
13	B.COM(CA)	S.SIVA LALITH KUMAR	II	7
14	B.COM(CA)	S.NAGA SHRUTHI	II	7
15	B.COM(CA)	MOHAMMAD SANA	II	7
16	B.COM(CA)	MENUGU VAMSHI	II	7
17	B.COM(CA)	MASIDUKADI	II	7
18	B.COM(CA)	MADDHURI CHENNA ESWA REDDY	II	7
19	B.COM(CA)	KUMMARI ROHIT	II	7
20	B.COM(CA)	KOMMU VIKAS	II	7
21	B.COM(CA)	KAYITA KRISHNA	II	7
22	B.COM(CA)	KALAKUNTLA VEDHASRI	II	7
23	B.COM(CA)	GOPA SARASWATHI	II	7
24	B.Com(Buss.ANS)	SARASAM ARUN KUMAR REDDY	II	1
25	B.COM(CA)	JAMMANA SHASHIKALA	II	2
26	B.COM(CA)	VARAGANTI SRI VARSHITHA	II	5



NH - 44, Kompally, Secunderabad - 500 100.
Telangana, INDIA Mobile: - +91-9247048112.
Website: ssdc.ac.in

Mamata P
PRINCIPAL
Siva Sivani Degree College
Kompally, Medchal-Malkajgiri(DT)-500100



S. P. Sampathy's Siva Sivani Educational Society (2906/97)

SIVA SIVANI DEGREE COLLEGE

(Affiliated to Osmania University)

27	B.COM(CA)	MUVVA JAYASREE	II	3
28	B.COM(CA)	ABUGARI BHARATHI	II	7
29	B.COM(CA)	AITHA PRANAY SAI	II	7
30	B.COM(CA)	ANDE BHAVANI	II	7
31	B.COM(CA)	BAGUMARI VINAY GOUD	II	7
32	B.COM(CA)	BOYA JAYASRI	II	7
33	B.COM(CA)	CHITTIMILLA VAISHNAVI	II	7
34	B.COM(CA)	DANDU ROHINI NAGA SREE	II	7
35	B.COM(CA)	DESHAPAGA HINDU PRIYA	II	7
36	B.COM(CA)	ESLAVATH MANISHA	II	7
37	B.COM(CA)	ESMILA NAVEEN KUMAR	II	7
38	B.COM(CA)	KORPATHI	III	1
39	B.COM(CA)	MUVVA JAYASREE	III	3
40	B.COM(CA)	ERROLLA SANDHYA	III	1
41	B.COM(CA)	KIRTHI SHARANYA	III	2
42	B.COM(CA)	MULA SHIRISHA	III	1
		SOMALA SAMBA SIVA REDDY	III	2
43	B.COM(CA)		III	2
44	B.COM(HONOURS)	MERUGU SRINIVAS YADAV	III	2

NH - 44, Kompally, Secunderabad - 500 100.
Telangana, INDIA Mobile: - +91-9247048112.
Website: ssdc.ac.in



Mamathap
PRINCIPAL
Siva Sivani Degree College
Kompally, Medchal-Malkajgiri(Dt)-500100.



S. P. Sampathy's Siva Sivani Educational Society (2906/97)

SIVA SIVANI DEGREE COLLEGE

(Affiliated to Osmania University)

45	B.Com(Buss. ANS)	S.VARA PRASAD	III	1
46	B.COM(CA)	V.SIRISHA	IV	8
47	B.COM(CA)	RAJESH GOUD MORIGADI	IV	8
48	B.COM(CA)	PALVAI PRAVALIKA	IV	8
49	B.COM(CA)	BANDI RAVI KOUSHIK	IV	8
50	BCOM(CA)	SAKSHI KASALWAR	IV	8
51	BCOM(CA)	SOMALA SAMBA SIVA REDDY	IV	8
52	B.COM(CA)	BHANURI SRUJANASRI	IV	8
53	B.COM(CA)	DARSHNAM SHREYA	IV	8
54	B.COM(HONOURS)	BATCHU SRAVYA	IV	7
55	B.COM(HONOURS)	VANGAPATI BALA KRISHNA	IV	7
56	B.COM(HONOURS)	RAJA GAYAN SHARMA PUSHUPENDER	IV	7
57	B.Com(Buss. ANS)	KUMAR	IV	8
58	B.Com(Buss. ANS)	AJAY CHOUDHARY	IV	8
59	B.Com(CA)	BHANUR SAI KISHORE GOUD	V	2
60	B.Com(Buss. ANS)	SARASAM ARUN KUMAR REDDY	V	2



NH - 44, Kompally, Secunderabad - 500 100.
Telangana, INDIA Mobile: - +91-9247048112.
Website: ssdc.ac.in

Mamatha
PRINCIPAL
Siva Sivani Degree College
Kompally, Madhura-Malkajgiri(Dt)-500101



S. P. Sampathy's Siva Sivani Educational Society (2906/97)

SIVA SIVANI DEGREE COLLEGE

(Affiliated to Osmania University)

RESULT OF REVALUATION

Revaluation results of B. Com and B.Sc.

RESULT OF REVALUATION IN THE YEAR-2023					
SN	GROUP	STUDENT NAME	SEMESTER	NO OF SUBJECT REGISTERED	RESULT
1	B.COM(CA)	GODUGU SAMPATH	I	1	COMPLETED
2	B.COM(BUSS. ANS)	VADAKATTU SAMPATH	II	7	PASSED
3	B.COM(BUSS. ANS)	GUNJA VENKATA SAI	II	7	PASSED
4	B.COM(BUSS. ANS)	VANTARI MANIDEEP REDDY	II	7	PROMOTED
5	B.COM(BUSS. ANS)	KATTA VENKATESH	II	7	PROMOTED
6	B.COM(BUSS. ANS)	CHIMMULASAI KUMAR REDDY	II	7	PASSED
7	B.COM(HON)	NALLAGANDLA NISHANTH	II	6 s	PASSED
8	B.COM(CA)	YERROLLA PAVAN KUMAR	II	7	PASSED
9	B.COM(CA)	VYZA VISHNU VARDHAN REDDY	II	7	PASSED



NH - 44, Kompally, Secunderabad - 500 100.
Telangana, INDIA Mobile: - +91-9247048112.
Website: ssdc.ac.in

Mamallap
PRINCIPAL
Siva Sivani Degree College
Kompally, Medchal-Malkajgiri(Dt)-500112



S. P. Sampathy's Siva Sivani Educational Society (2906/97)

SIVA SIVANI DEGREE COLLEGE

(Affiliated to Osmania University)

10	B.COM(CA)	VALABHOJU SRI BHAVYA	II	7	PASSED
11	B.COM(CA)	TUMMURI JAHANAVI	II	7	PASSED
12	B.COM(CA)	TUDUMU PRAVEEN KUMAR	II	7	PASSED
13	B.COM(CA)	S.SIVA LALITH KUMAR	II	7	PROMOTED
14	B.COM(CA)	S.NAGA SHRUTHI	II	7	PASSED
15	B.COM(CA)	MOHAMMAD SANA	II	7	PROMOTED
16	B.COM(CA)	MENUGU VAMSHI	II	7	PASSED
17	B.COM(CA)	MASIDUKADI MADDHURI CHENNA ESWA	II	7	PROMOTED
18	B.COM(CA)	REDDY	II	7	PROMOTED
19	B.COM(CA)	KUMMARI ROHIT	II	7	PROMOTED
20	B.COM(CA)	KOMMU VIKAS	II	7	PROMOTED
21	B.COM(CA)	KAYITA KRISHNA	II	7	PROMOTED
22	B.COM(CA)	KALAKUNTLA VEDHASRI	II	7	PROMOTED
23	B.COM(CA)	GOPA SARASWATHI	II	7	COMPLETED

NH - 44, Kompally, Secunderabad - 500 100.
Telangana, INDIA Mobile: - +91-9247048112.
Website: ssdc.ac.in



Mahesh
PRINCIPAL
Siva Sivani Degree College
Kompally, Medchal-Malkajgiri(Dt)-500100



S. P. Sampathy's Siva Sivani Educational Society (2906/97)

SIVA SIVANI DEGREE COLLEGE

(Affiliated to Osmania University)

24	B.COM(BUSS. ANS)	SARASAM ARUN KUMAR REDDY	II	1	COMPLETED
25	B.COM(CA)	JAMMANA SHASHIKALA	II	2	COMPLETED
26	B.COM(CA)	VARAGANTI SRI VARSHITHA	II	5	COMPLETED
27	B.COM(CA)	MUVVA JAYASREE	II	3	COMPLETED
28	B.COM(CA)	ABBUGARI BHARATHI	II	7	PROMOTED
29	B.COM(CA)	AITHA PRANAY SAI	II	7	PASSED
30	B.COM(CA)	ANDE BHAVANI	II	7	PASSED
31	B.COM(CA)	BAGUMARI VINAY GOUD	II	7	PASSED
32	B.COM(CA)	BOYA JAYASRI	II	7	PROMOTED
33	B.COM(CA)	CHITTIMILLA VAISHNAVI	II	7	PASSED
34	B.COM(CA)	DANDU ROHINI NAGA SREE	II	7	PASSED
35	B.COM(CA)	DESHAPAGA HINDU PRIYA	II	7	PROMOTED
36	B.COM(CA)	ESLAVATH MANISHA	II	7	PASSED



NH - 44, Kompally, Secunderabad - 500 100.
Telangana, INDIA Mobile: - +91-9247048112.
Website: ssdc.ac.in

Mamata
PRINCIPAL
Siva Sivani Degree College
Kompally, Medchal-Malkajgiri (Dt)-500104



S. P. Sampathy's Siva Sivani Educational Society (2906/97)

SIVA SIVANI DEGREE COLLEGE

(Affiliated to Osmania University)

37	B.COM(CA)	ESMILA NAVEEN KUMAR	II	7	PASSED
38	B.COM(CA)	KORPATHI	III	1	COMPLETED
39	B.COM(CA)	MUVVA JAYASREE	III	3	COMPLETED
40	B.COM(CA)	ERROLLA SANDHYA	III	1	COMPLETED
41	B.COM(CA)	KIRTHI SHARANYA	III	2	ALREADY PROMOTED
42	B.COM(CA)	MULA SHIRISHA	III	1	COMPELED
43	B.COM(CA)	SOMALA SAMBA SIVA REDDY	III	2	COMPLETED
44	B.COM(HONO URS)	MERUGU SRINIVAS YADAV	III	2	COMPLETED
45	B.COM(BUSS. ANS)	S.VARA PRASAD	III	1	COMPLETED
46	B.COM(CA)	V.SIRISHA	IV	8	PASSED
47	B.COM(CA)	RAJESH GOUD MORIGADI	IV	8	PASSED
48	B.COM(CA)	PALVAI PRAVALIKA	IV	8	PASSED
49	B.COM(CA)	BANDI RAVI KOUSHIK	IV	8	PASSED
50	BCOM(CA)	SAKSHI KASALWAR	IV	8	PROMOTED

NH - 44, Kompally, Secunderabad - 500 100.
Telangana, INDIA Mobile: - +91-9247048112.
Website: ssdc.ac.in

Mamatha
PRINCIPAL

Siva Sivani Degree College
Kompally, Madhwal-Maikajin(DI)-500100





S. P. Sampathy's Siva Sivani Educational Society (2906/97)

SIVA SIVANI DEGREE COLLEGE

(Affiliated to Osmania University)

51	BCOM(CA)	SOMALA SAMBA SIVA REDDY	IV	8	PROMOTED
52	B.COM(CA)	BHANURI SRUJANASRI	IV	8	PASSED
53	B.COM(CA)	DARSHNAM SHREYA	IV	8	PASSED
54	B.COM(HONO URS)	BATCHU SRAVYA	IV	7	PASSED
55	B.COM(HONO URS)	VANGAPATI BALA KRISHNA	IV	7	PASSED
56	B.COM(HONO URS)	RAJA GAYAN	IV	7	PASSED
57	B.COM(BUSS. ANS)	SHARMA PUSHUPENDER KUMAR	IV	8	PASSED
58	B.COM(BUSS. ANS)	AJAY CHOUDHARY	IV	8	PASSED
59	B.COM(CA)	BHANUR SAI KISHORE GOUD	V	2	COMPLETED
60	B.COM(BUSS. ANS)	SARASAM ARUN KUMAR REDDY	V	2	COMPLETED



NH - 44, Kompally, Secunderabad - 500 100.
Telangana, INDIA Mobile: - +91-9247048112.
Website: ssdc.ac.in

Mamatha
PRINCIPAL
Siva Sivani Degree College
Kompally, Medchal-Malkajgiri(Dt)-500100



S. P. Sampathy's Siva Sivani Educational Society (2906/97)

SIVA SIVANI DEGREE COLLEGE

(Affiliated to Osmania University)

B.Sc

RESULT OF REVALUATION IN THE YEAR-2023					
SN O	GROUP	STUDENT NAME	SEMESTER	NO OF SUBJECT REGISTERED	RESULT
1	B.SC	AELLABOINA SANTHOSH KUMAR	I	3	PASS
2	B.SC	AELLABOINA SANTHOSH KUMAR	II	3	PASS
3	B.SC	KUCHALA POTHAN PRATAP	II	3	PASS
4	B.SC	KUCHI PRAVALIKA	II	1	PASS
5	B.SC	GAJJALA SRINIVAS	II	3	PASS
6	B.SC	KARANA VIJAY KUMAR	II	2	PASS
7	B.SC	R.PAVAN KUMAR	II	2	PASS
8	B.SC	NAIKOTI SATWIK	II	2	PASS
9	B.SC	BADDAM VINITH REDDY	II	2	ALREADY PROMOTED
10	B.SC	BURGU PRASAD	III	2	PASS
11	B.SC	BONDA SAI RAM	III	1	PASS
12	B.SC	CHILUKURI GANESH	III	2	PASS



NH - 44, Kompally, Secunderabad - 500 100.
Telangana, INDIA Mobile: - +91-9247048112.
Website: ssdc.ac.in

Nama Top
PRINCIPAL
Siva Sivani Degree College
Kompally, Malkajgiri (Dt)-500106



S. P. Sampathy's Siva Sivani Educational Society (2906/97)

SIVA SIVANI DEGREE COLLEGE

(Affiliated to Osmania University)

13	B.SC	PANJALA NITHISHA	III	1	PASS
14	B.SC	PRIYA KUMARI	III	1	PASS
15	B.SC	KONDAGONI AKHILA	III	1	PASS
16	B.SC	NAIKOTI SATWIK	IV	2	PASS
17	B.SC	R.PAVAN KUMAR	IV	2	PASS
18	B.SC	THORLIKONDA SURAJ KUMAR	IV	2	PASS
19	B.SC	VEERYA PRIYANKA	IV	3	ALREADY PROMOTED
20	B.SC	CHILUKURI GANESH	V	2	PASS
21	B.SC	MAJJI AASA SRI	VI	8	PASS
22	B.SC	KUCHALA POTHAN PRATAP	VI	8	PASS
23	B.SC	KALAYANAM GOUTHAM	VI		PASS
24	B.SC	BONDA SAI RAM	VI	8	PASS
25	B.SC	CHILUKURI GANESH	VI	8	FAIL
26	B.SC	AKULA ADITHYA	VI	8	FAIL
27	B.SC	MANCHI SAI TAJA	VI	8	PASS
28	B.SC	BADDAM VINITH REDDY	VI	8	PASS



NH - 44, Kompally, Secunderabad - 500 100.
Telangana, INDIA Mobile: - +91-9247048112.
Website: ssdc.ac.in

Mawa
PRINCIPAL

Siva Sivani Degree College
Kompally, Medchal-Malkajgiri (Dt)-500100



S. P. Sampathy's Siva Sivani Educational Society (2906/97)
SIVA SIVANI DEGREE COLLEGE
(Affiliated to Osmania University)

- Score card generated for student by Osmania University

Result of Evaluation Score card generated for student after results are published

19:06 ⓘ VoD 5G 31

Osmania Universi...
osmania.ac.in

B.B.A.(CBCS) III, IV, VI (Regular & Backlog), I, III and V Semesters (Backlog) (RV) June-2023

Personal Details			
Hall Ticket No	20122264173	Gender	MALL
Name	UPADRASTA PHALGUN	Father's Name	UPADRASTA SAHESH
Course	BBA(CBCS)	Medium	ENGLISH

Marks Details			
Sub Code	Subject Name	Credits	Grade Secured
259C	BASIC COMPUTER SKILLS	2	A
203	SANSKRIT 2	4	A
215	BUSINESS STATISTICS	5	A
217	FINANCIAL ACCOUNTING	5	A
201	ENGLISH 2	4	B+
214	ORGANISATION BEHAVIOUR	5	A

Result		
Semester	Result With SOPA	Over all CGPA
2	PASSED-7.84	

This information is provided to the Candidate on their own request and is only a prototype list

Print Page

Enter Hall Ticket No

Please Enter 12 Digit Hall Ticket Number Ex. 178821684995 11212264173

NH - 44, Kompally, Secunderabad - 500 100.
Telangana, INDIA Mobile: - +91-9247048112.
Website: ssdc.ac.in



Namathap
PRINCIPAL
Siva Sivani Degree College
Kompally, Medchal-Malkajgiri(Dt)-500100



S. P. Sampathy's Siva Sivani Educational Society (2906/97)

SIVA SIVANI DEGREE COLLEGE

(Affiliated to Osmania University)

నమూనా

11 Aug 2021

Personal Details			
Hall Ticket No	291222493130	Gender	FEMALE
Name	PATLOLLU MEGHANA	Father's Name	PATLOLLU BASAVA RAJU
Course	B Com(CBCS)	Medium	ENGLISH
Marks Details			
Sub Code	Subject Name	Credits	Grade Secured
201	ENGLISH 2	4	O
205	BANSKRIT 2	4	O
215	FINANCIAL ACCOUNTING-II	5	A+
259C	BASIC COMPUTER SKILLS	2	A+
253	PROGRAMMING WITH C AND C++	3	A+
254	PROGRAMMING WITH C AND C++ PR	2	O
231	BUSINESS LAWS	5	A+
Result			
Semester	Result With SGPA	Over all CGPA	
2	PASSED-9.4	.	

This information is provided to the candidate on his/her online request and is only a prototype list.

Print Page

0

Enter Hall Ticket No. : <input type="text"/>	Submit
Please Enter 12 Digit Hall Ticket Number Ex: 106121405201, 106121405203.	



NH - 44, Kompally, Secunderabad - 500 100.
Telangana, INDIA Mobile: - +91-9247048112.
Website: ssdc.ac.in

Mamatha
PRINCIPAL
Siva Sivani Degree College
Kompally, Medchal-Malkajgiri (Dt)-500111