

---

**PARENT'S  
ACTION TAKEN REPORT**

**PARENT'S  
ACTION TAKEN REPORT  
AY 2022-2023**



S. P. Sampathy's Siva Sivani Educational Society (2906/97)

## SIVA SIVANI DEGREE COLLEGE

(Affiliated to Osmania University)

1.4.1 Institution obtains feedback on the academic performance and ambience of the institution from various stakeholders, such as students, teachers, employers, alumni and parents etc. And action taken report on the feedback is made available on the institutional website.

| Parent's Filled-in-forms (AY 2022-23)   |           |      |       |         |       |
|---|-----------|------|-------|---------|-------|
| Question  | Option    | Mark | Opted | Opted % | Marks |
| 1. The quality of teaching at the institution?  | Excellent | 5    | 14    | 87.50   | 70    |
|   | Very good | 4    | 2     | 12.50   | 8     |
|   | Good      | 3    | 0     | 0.00    | 0     |
|   | Average   | 2    | 0     | 0.00    | 0     |
|   | Poor      | 1    | 0     | 0.00    | 0     |
| 2. Opinion on CRT classes conducted in the college.   | Excellent | 5    | 3     | 18.75   | 15    |
|   | Very good | 4    | 6     | 37.50   | 24    |
|   | Good      | 3    | 6     | 37.50   | 18    |
|   | Average   | 2    | 1     | 6.25    | 2     |
|   | Poor      | 1    | 0     | 0.00    | 0     |
| 3. Your perception on Campus placement opportunities.   | Excellent | 5    | 12    | 75.00   | 60    |
|   | Very good | 4    | 3     | 18.75   | 12    |
|   | Good      | 3    | 0     | 0.00    | 0     |
|   | Average   | 2    | 1     | 6.25    | 2     |
|   | Poor      | 1    | 0     | 0.00    | 0     |
| 4. Your opinion on the extra certifications to the students in our institution.                           | Excellent | 5    | 4     | 25.00   | 20    |
|   | Very good | 4    | 9     | 56.25   | 36    |
|   | Good      | 3    | 3     | 18.75   | 9     |
|   | Average   | 2    | 0     | 0.00    | 0     |
|   | Poor      | 1    | 0     | 0.00    | 0     |
| 5. Your perspective on the active functioning of the placement cell.                                      | Excellent | 5    | 12    | 75.00   | 60    |
|   | Very good | 4    | 3     | 18.75   | 12    |
|   | Good      | 3    | 2     | 12.50   | 6     |
|   | Average   | 2    | 0     | 0.00    | 0     |
|   | Poor      | 1    | 0     | 0.00    | 0     |
| 6. Progress in your child's communication, behaviour, learning, and discipline since joining institution? | Excellent | 5    | 7     | 43.75   | 35    |
|   | Very good | 4    | 6     | 37.50   | 24    |
|   | Good      | 3    | 3     | 18.75   | 9     |
|   | Average   | 2    | 0     | 0.00    | 0     |
|   | Poor      | 1    | 0     | 0.00    | 0     |
| 7. The effectiveness of the security system provided by the institution.                                  | Excellent | 5    | 10    | 62.50   | 50    |
|   | Very good | 4    | 4     | 25.00   | 16    |
|   | Good      | 3    | 2     | 12.50   | 6     |
|   | Average   | 2    | 0     | 0.00    | 0     |
|   | Poor      | 1    | 0     | 0.00    | 0     |



NH – 44, Kompally, Secunderabad – 500 100, Telangana, INDIA

Mobile: - +91-9247048112. Website: ssvc.ac.in

Mamatha  
PRINCIPAL

Siva Sivani Degree College  
Kompally, Medchal-Malkajgiri(Dt)-500100



S. P. Sampathy's Siva Sivani Educational Society (2906/97)

## SIVA SIVANI DEGREE COLLEGE

(Affiliated to Osmania University)

| Question   | Option    | Mark | Opted | Opted % | Marks |
|--|-----------|------|-------|---------|-------|
| 8. The institution excels in moulding students regarding discipline  | Excellent | 5    | 12    | 75.00   | 60    |
|  | Very good | 4    | 4     | 25.00   | 16    |
|  | Good      | 3    | 0     | 0.00    | 0     |
|  | Average   | 2    | 0     | 0.00    | 0     |
|  | Poor      | 1    | 0     | 0.00    | 0     |
| 9. Opinion on variety of extracurricular and co-curricular activities  | Excellent | 5    | 8     | 50.00   | 40    |
|  | Very good | 4    | 3     | 18.75   | 12    |
|  | Good      | 3    | 2     | 12.50   | 6     |
|  | Average   | 2    | 3     | 18.75   | 6     |
|  | Poor      | 1    | 0     | 0.00    | 0     |
| 10. The overall atmosphere on campus in terms of being conducive to learning and supportive.                                   | Excellent | 5    | 6     | 37.50   | 30    |
|  | Very good | 4    | 7     | 43.75   | 28    |
|  | Good      | 3    | 1     | 6.25    | 3     |
|  | Average   | 2    | 0     | 0.00    | 0     |
|  | Poor      | 1    | 0     | 0.00    | 0     |
| 11. Your thoughts on the availability of indoor and outdoor sports facilities at the college.                                  | Excellent | 5    | 9     | 56.25   | 45    |
|  | Very good | 4    | 4     | 25.00   | 16    |
|  | Good      | 3    | 2     | 12.50   | 6     |
|  | Average   | 2    | 1     | 6.25    | 2     |
|  | Poor      | 1    | 0     | 0.00    | 0     |
| 12. Opinion on the college laboratory facilities.  | Excellent | 5    | 11    | 68.75   | 55    |
|  | Very good | 4    | 2     | 12.50   | 8     |
|  | Good      | 3    | 3     | 18.75   | 9     |
|  | Average   | 2    | 0     | 0.00    | 0     |
|  | Poor      | 1    | 0     | 0.00    | 0     |
| 13. Opinion on the daily and revision examination system   | Excellent | 5    | 12    | 75.00   | 60    |
|  | Very good | 4    | 1     | 6.25    | 4     |
|  | Good      | 3    | 3     | 18.75   | 9     |
|  | Average   | 2    | 0     | 0.00    | 0     |
|  | Poor      | 1    | 0     | 0.00    | 0     |
| 14. Your perception on free Wi-Fi, library access, and student counselling services to be satisfactory for your child's needs? | Excellent | 5    | 5     | 31.25   | 25    |
|  | Very good | 4    | 6     | 37.50   | 24    |
|  | Good      | 3    | 5     | 31.25   | 15    |
|  | Average   | 2    | 0     | 0.00    | 0     |
|  | Poor      | 1    | 0     | 0.00    | 0     |
| 15. Opinion on overall infrastructure of the institution.  | Excellent | 5    | 15    | 93.75   | 75    |
|  | Very good | 4    | 1     | 6.25    | 4     |
|  | Good      | 3    | 0     | 0.00    | 0     |
|  | Average   | 2    | 0     | 0.00    | 0     |
|  | Poor      | 1    | 0     | 0.00    | 0     |



NH - 44, Kompally, Secunderabad - 500 100, Telangana, INDIA

Mobile: - +91-9247048112. Website: [ssdc.ac.in](http://ssdc.ac.in)

*Manoj*  
PRINCIPAL

Siva Sivani Degree College  
Kompally, Medchal-Malkajgiri (Dt)-500 100



S. P. Sampathy's Siva Sivani Educational Society (2906/97)

# SIVA SIVANI DEGREE COLLEGE

(Affiliated to Osmania University)

*1.4.1 Institution obtains feedback on the academic performance and ambience of the institution from various stakeholders, such as students, teachers, employers, alumni and parents etc. And action taken report on the feedback is made available on the institutional website.*

## PARENT FEEDBACK ANALYSIS REPORT FOR THE AY 2022-23

Table

| Responses for 15 questions |        |       |
|----------------------------|--------|-------|
| Option                     | SUM    | AVG   |
| Excellent                  | 856.25 | 57.08 |
| Very good                  | 343.75 | 22.92 |
| Good                       | 162.50 | 10.83 |
| Average                    | 31.25  | 2.08  |
| Poor                       | 0.00   | 0     |

Chart

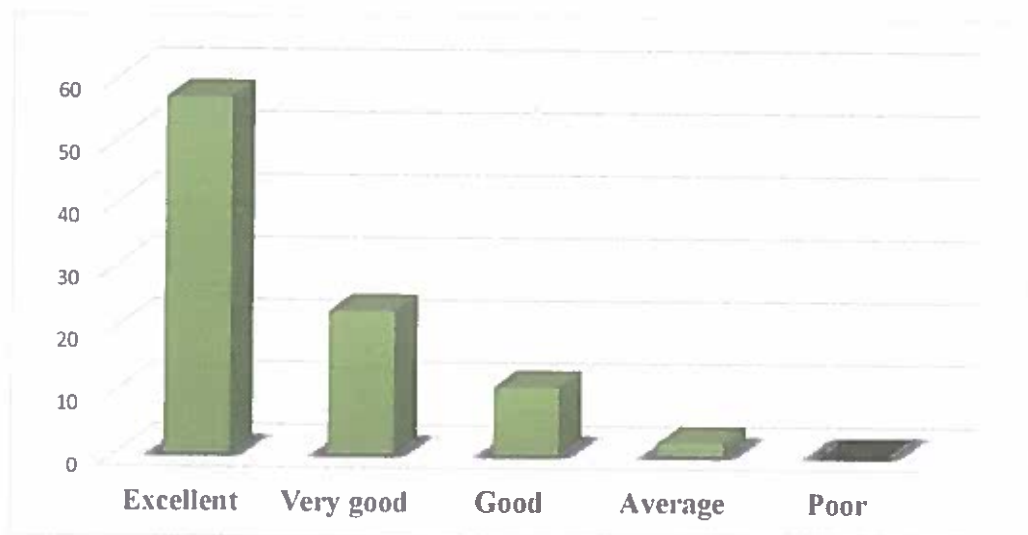

NH – 44, Kompally, Secunderabad – 500 100. Telangana, INDIA  
Mobile: - +91-9247048112. Website: [ssdc.ac.in](http://ssdc.ac.in)



*Mamatha*  
PRINCIPAL  
Siva Sivani Degree College  
Kompally, Medchal-Malkajgiri (R.G.)



S. P. Sampathy's Siva Sivani Educational Society (2906/97)

**SIVA SIVANI DEGREE COLLEGE**

(Affiliated to Osmania University)

## ACTION TAKEN REPORT BASED ON THE FEEDBACK FORM PARENTS FOR THE ACADEMIC YEAR 2022-23

Siva Sivani Degree College is affiliated to Osmania University. This institution will only depend on the feedback to improve its performance for its further development. Also follows the same with a mechanism developed to take feedback from all the students and Parents, Faculty of the college, alumni, and employers.

We believe in fostering an inclusive and dynamic learning environment, and your feedback is instrumental in helping us achieve this goal. The feedback taken will be analyzed and required action will be initiated for the betterment of the existing system.

During the Academic year 2022-23 Parents have submitted their feedback. In all the areas, most of the Parent's feedback says that they are happy with the infrastructure and curriculum. For continuous improvement in the quality of course of delivery, institution Obtains feedback on curriculum design, course delivery and the support required by the students from the department and the institution. This report serves as a bridge between the parent and the institution, aiming to enhance the overall learning experience.

Based on the feedback collected from the parent. The following are the decisions taken by the institution.

1. Internship facilities providing to all stream of students.
2. Special classes allocated for soft skills and life skills of students career development.
3. Provided more advanced equipment in all computer labs.



*Mamallap*  
**PRINCIPAL**  
**Siva Sivani Degree College**  
Kompally, Medchal-Malkajgiri (Dt)-500103

NH – 44, Kompally, Secunderabad – 500 100. Telangana, INDIA  
Mobile: - +91-9247048112. Website: [ssdc.ac.in](http://ssdc.ac.in)

**PARENT'S  
ACTION TAKEN REPORT  
AY 2021-2022**



S. P. Sampathy's Siva Sivani Educational Society (2906/97)

## SIVA SIVANI DEGREE COLLEGE

(Affiliated to Osmania University)

1.4.1 Institution obtains feedback on the academic performance and ambience of the institution from various stakeholders, such as students, teachers, employers, alumni and parents etc. And action taken report on the feedback is made available on the institutional website.

| Parent's Filled-in-forms (AY 2021-22)   |           |      |       |         |       |
|---|-----------|------|-------|---------|-------|
| Question  | Option    | Mark | Opted | Opted % | Marks |
| 1. The quality of teaching at the institution?  | Excellent | 5    | 13    | 92.86   | 65    |
|   | Very good | 4    | 1     | 7.14    | 4     |
|   | Good      | 3    | 0     | 0.00    | 0     |
|   | Average   | 2    | 0     | 0.00    | 0     |
|   | Poor      | 1    | 0     | 0.00    | 0     |
| 2. Opinion on CRT classes conducted in the college.   | Excellent | 5    | 11    | 78.57   | 55    |
|   | Very good | 4    | 3     | 21.43   | 12    |
|   | Good      | 3    | 0     | 0.00    | 0     |
|   | Average   | 2    | 0     | 0.00    | 0     |
|   | Poor      | 1    | 0     | 0.00    | 0     |
| 3. Your perception on Campus placement opportunities.   | Excellent | 5    | 12    | 85.71   | 60    |
|   | Very good | 4    | 1     | 7.14    | 4     |
|   | Good      | 3    | 0     | 0.00    | 0     |
|   | Average   | 2    | 0     | 0.00    | 0     |
|   | Poor      | 1    | 0     | 0.00    | 0     |
| 4. Your opinion on the extra certifications to the students in our institution.                           | Excellent | 5    | 7     | 50.00   | 35    |
|   | Very good | 4    | 5     | 35.71   | 20    |
|   | Good      | 3    | 2     | 14.29   | 6     |
|   | Average   | 2    | 0     | 0.00    | 0     |
|   | Poor      | 1    | 0     | 0.00    | 0     |
| 5. Your perspective on the active functioning of the placement cell.                                      | Excellent | 5    | 10    | 71.43   | 50    |
|   | Very good | 4    | 3     | 21.43   | 12    |
|   | Good      | 3    | 1     | 7.14    | 3     |
|   | Average   | 2    | 0     | 0.00    | 0     |
|   | Poor      | 1    | 0     | 0.00    | 0     |
| 6. Progress in your child's communication, behaviour, learning, and discipline since joining institution? | Excellent | 5    | 8     | 57.14   | 40    |
|   | Very good | 4    | 5     | 35.71   | 20    |
|   | Good      | 3    | 1     | 7.14    | 3     |
|   | Average   | 2    | 0     | 0.00    | 0     |
|   | Poor      | 1    | 0     | 0.00    | 0     |
| 7. The effectiveness of the security system provided by the institution.                                  | Excellent | 5    | 9     | 64.29   | 45    |
|   | Very good | 4    | 2     | 14.29   | 8     |
|   | Good      | 3    | 3     | 21.43   | 9     |
|   | Average   | 2    | 0     | 0.00    | 0     |
|   | Poor      | 1    | 0     | 0.00    | 0     |



NH - 44, Kompally, Secunderabad - 500 100, Telangana, INDIA

Mobile: - +91-9247048112. Website: ssvc.ac.in

Mamata  
PRINCIPAL

Siva Sivani Degree College  
Kompally, Medchal-Malkajgiri (Dt)-500100





S. P. Sampathy's Siva Sivani Educational Society (2906/97)

## SIVA SIVANI DEGREE COLLEGE

(Affiliated to Osmania University)

| Question   | Option    | Mark | Opted | Opted % | Marks |
|--|-----------|------|-------|---------|-------|
| 8. The institution excels in moulding students regarding discipline  | Excellent | 5    | 11    | 78.57   | 55    |
|  | Very good | 4    | 3     | 21.43   | 12    |
|  | Good      | 3    | 0     | 0.00    | 0     |
|  | Average   | 2    | 0     | 0.00    | 0     |
|  | Poor      | 1    | 0     | 0.00    | 0     |
| 9. Opinion on variety of extracurricular and co-curricular activities  | Excellent | 5    | 9     | 64.29   | 45    |
|  | Very good | 4    | 4     | 28.57   | 16    |
|  | Good      | 3    | 1     | 7.14    | 3     |
|  | Average   | 2    | 0     | 0.00    | 0     |
|  | Poor      | 1    | 0     | 0.00    | 0     |
| 10. The overall atmosphere on campus in terms of being conducive to learning and supportive.                                   | Excellent | 5    | 6     | 42.86   | 30    |
|  | Very good | 4    | 6     | 42.86   | 24    |
|  | Good      | 3    | 2     | 14.29   | 6     |
|  | Average   | 2    | 0     | 0.00    | 0     |
|  | Poor      | 1    | 0     | 0.00    | 0     |
| 11. Your thoughts on the availability of indoor and outdoor sports facilities at the college.                                  | Excellent | 5    | 10    | 71.43   | 50    |
|  | Very good | 4    | 3     | 21.43   | 12    |
|  | Good      | 3    | 1     | 7.14    | 3     |
|  | Average   | 2    | 0     | 0.00    | 0     |
|  | Poor      | 1    | 0     | 0.00    | 0     |
| 12. Opinion on the college laboratory facilities.  | Excellent | 5    | 10    | 71.43   | 50    |
|  | Very good | 4    | 2     | 14.29   | 8     |
|  | Good      | 3    | 2     | 14.29   | 6     |
|  | Average   | 2    | 0     | 0.00    | 0     |
|  | Poor      | 1    | 0     | 0.00    | 0     |
| 13. Opinion on the daily and revision examination system   | Excellent | 5    | 10    | 71.43   | 50    |
|  | Very good | 4    | 2     | 14.29   | 8     |
|  | Good      | 3    | 2     | 14.29   | 6     |
|  | Average   | 2    | 0     | 0.00    | 0     |
|  | Poor      | 1    | 0     | 0.00    | 0     |
| 14. Your perception on free Wi-Fi, library access, and student counselling services to be satisfactory for your child's needs? | Excellent | 5    | 10    | 71.43   | 50    |
|  | Very good | 4    | 3     | 21.43   | 12    |
|  | Good      | 3    | 1     | 7.14    | 3     |
|  | Average   | 2    | 0     | 0.00    | 0     |
|  | Poor      | 1    | 0     | 0.00    | 0     |
| 15. Opinion on overall infrastructure of the institution.  | Excellent | 5    | 9     | 64.29   | 45    |
|  | Very good | 4    | 5     | 35.71   | 20    |
|  | Good      | 3    | 0     | 0.00    | 0     |
|  | Average   | 2    | 0     | 0.00    | 0     |
|  | Poor      | 1    | 0     | 0.00    | 0     |



NH – 44, Kompally, Secunderabad – 500 100. Telangana, INDIA

Mobile: - +91-9247048112. Website: [ssdc.ac.in](http://ssdc.ac.in)

*Mamatha*  
PRINCIPAL

Siva Sivani Degree College  
Kompally, Madchal-Malkajgiri(Dt)-500100



S. P. Sampathy's Siva Sivani Educational Society (2906/97)

## SIVA SIVANI DEGREE COLLEGE

(Affiliated to Osmania University)

1.4.1 Institution obtains feedback on the academic performance and ambience of the institution from various stakeholders, such as students, teachers, employers, alumni and parents etc. And action taken report on the feedback is made available on the institutional website.

### PARENT FEEDBACK ANALYSIS REPORT FOR THE AY 2021-22

Table

| Responses for 15 questions |         |       |
|----------------------------|---------|-------|
| Option                     | SUM     | AVG   |
| Excellent                  | 1035.71 | 69.05 |
| Very good                  | 342.86  | 22.86 |
| Good                       | 114.29  | 7.62  |
| Average                    | 0.00    | 0     |
| Poor                       | 0.00    | 0     |

Chart

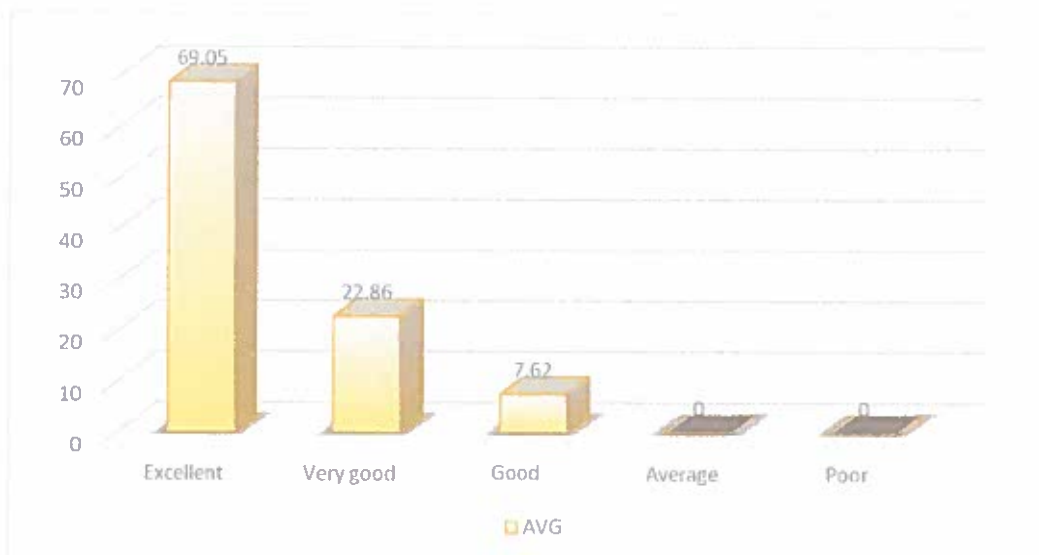

NH – 44, Kompally, Secunderabad – 500 100. Telangana, INDIA

Mobile: - +91-9247048112. Website: [ssdc.ac.in](http://ssdc.ac.in)



*Mameta P*  
**PRINCIPAL**  
Siva Sivani Degree College  
Kompally, Medchal-Malkajgiri (Dt)-500100



S. P. Sampathy's Siva Sivani Educational Society (2906/97)

**SIVA SIVANI DEGREE COLLEGE**

(Affiliated to Osmania University)

## ACTION TAKEN REPORT BASED ON THE FEEDBACK FORM PARENTS FOR THE ACADEMIC YEAR 2021-22

Siva Sivani Degree College is affiliated to Osmania University. This institution will only depend on the feedback to improve its performance for its further development. Also follows the same with a mechanism developed to take feedback from all the students and Parents, Faculty of the college, alumni, and employers.

We believe in fostering an inclusive and dynamic learning environment, and your feedback is instrumental in helping us achieve this goal. The feedback taken will be analyzed and required action will be initiated for the betterment of the existing system.

During the Academic year 2021-22 Parents have submitted their feedback. In all the areas, most of the Parent's feedback says that they are happy with the infrastructure and curriculum. For continuous improvement in the quality of course of delivery, institution Obtains feedback on curriculum design, course delivery and the support required by the students from the department and the institution. This report serves as a bridge between the parent and the institution, aiming to enhance the overall learning experience.

Based on the feedback collected from the parent. The following are the decisions taken by the institution.

1. Offered advice on the job market and career options.
2. It was decided to conduct two add on courses in each semester during semester break by each department for the Students to bridge the gap in curriculum.



*Mamatha*  
**PRINCIPAL**  
Siva Sivani Degree College  
Kompally, Medchal-Malkajgiri (Dt)-500100

NH – 44, Kompally, Secunderabad – 500 100, Telangana, INDIA  
Mobile: - +91-9247048112. Website: [ssdc.ac.in](http://ssdc.ac.in)

**PARENT'S  
ACTION TAKEN REPORT  
AY 2019-2020**



S. P. Sampathy's Siva Sivani Educational Society (2906/97)

## SIVA SIVANI DEGREE COLLEGE

(Affiliated to Osmania University)

1.4.1 Institution obtains feedback on the academic performance and ambience of the institution from various stakeholders, such as students, teachers, employers, alumni and parents etc. And action taken report on the feedback is made available on the institutional website.

### Parent's Filled-in-forms (AY 2019-20)

| Question  | Option    | Mark | Opted | Opted % | Marks |
|---|-----------|------|-------|---------|-------|
| 1. The quality of teaching at the institution?                                  | Excellent | 5    | 9     | 81.82   | 45    |
|   | Very good | 4    | 2     | 18.18   | 8     |
|   | good      | 3    | 0     | 0.00    | 0     |
|   | Average   | 2    | 0     | 0.00    | 0     |
|   | poor      | 1    | 0     | 0.00    | 0     |
| 2. Opinion on CRT classes conducted in the college.                             | Excellent | 5    | 1     | 9.09    | 5     |
|   | Very good | 4    | 3     | 27.27   | 12    |
|   | good      | 3    | 6     | 54.55   | 18    |
|   | Average   | 2    | 1     | 9.09    | 2     |
|   | poor      | 1    | 0     | 0.00    | 0     |
| 3. Your perception on Campus placement opportunities.                           | Excellent | 5    | 10    | 90.91   | 50    |
|   | Very good | 4    | 0     | 0.00    | 0     |
|   | good      | 3    | 1     | 9.09    | 3     |
|   | Average   | 2    | 0     | 0.00    | 0     |
|   | poor      | 1    | 0     | 0.00    | 0     |
| 4. Your opinion on the extra certifications to the students in our institution. | Excellent | 5    | 3     | 27.27   | 15    |
|   | Very good | 4    | 8     | 72.73   | 32    |
|   | good      | 3    | 0     | 0.00    | 0     |
|   | Average   | 2    | 0     | 0.00    | 0     |
|   | poor      | 1    | 0     | 0.00    | 0     |
| 5. Your perspective on the active functioning of the placement cell.            | Excellent | 5    | 3     | 27.27   | 15    |
|   | Very good | 4    | 8     | 72.73   | 32    |
|   | good      | 3    | 0     | 0.00    | 0     |
|   | Average   | 2    | 0     | 0.00    | 0     |
|   | poor      | 1    | 0     | 0.00    | 0     |

NH - 44, Kompally, Secunderabad - 500 100, Telangana, INDIA  
Mobile: - +91-9247048112. Website: ssdc.ac.in



Mamatha  
PRINCIPAL  
Siva Sivani Degree College  
Kompally, Madhwa Hills, Secunderabad (D1)-500100



S. P. Sampathy's Siva Sivani Educational Society (2906/97)

## SIVA SIVANI DEGREE COLLEGE

(Affiliated to Osmania University)

| Question  | Option    | Mark | Opted | Opted % | Marks |
|---|-----------|------|-------|---------|-------|
| 6. Progress in your child's communication, behaviour, learning, and discipline since joining institution? | Excellent | 5    | 4     | 36.36   | 20    |
|   | Very good | 4    | 6     | 54.55   | 24    |
|   | good      | 3    | 1     | 9.09    | 3     |
|   | Average   | 2    | 0     | 0.00    | 0     |
|   | poor      | 1    | 0     | 0.00    | 0     |
| 7. The effectiveness of the security system provided by the institution.                                  | Excellent | 5    | 10    | 90.91   | 50    |
|   | Very good | 4    | 0     | 0.00    | 0     |
|   | good      | 3    | 1     | 9.09    | 3     |
|   | Average   | 2    | 0     | 0.00    | 0     |
|   | poor      | 1    | 0     | 0.00    | 0     |
| 8. The institution excels in moulding students regarding discipline                                       | Excellent | 5    | 6     | 54.55   | 30    |
|   | Very good | 4    | 5     | 45.45   | 20    |
|   | good      | 3    | 0     | 0.00    | 0     |
|   | Average   | 2    | 0     | 0.00    | 0     |
|   | poor      | 1    | 0     | 0.00    | 0     |
| 9. Opinion on variety of extracurricular and co-curricular activities                                     | Excellent | 5    | 4     | 36.36   | 20    |
|   | Very good | 4    | 4     | 36.36   | 16    |
|   | good      | 3    | 2     | 18.18   | 6     |
|   | Average   | 2    | 1     | 9.09    | 2     |
|   | poor      | 1    | 0     | 0.00    | 0     |
| 10. The overall atmosphere on campus in terms of being conducive to learning and supportive.              | Excellent | 5    | 6     | 54.55   | 30    |
|   | Very good | 4    | 5     | 45.45   | 20    |
|   | good      | 3    | 0     | 0.00    | 0     |
|   | Average   | 2    | 0     | 0.00    | 0     |
|   | poor      | 1    | 0     | 0.00    | 0     |

NH – 44, Kompally, Secunderabad – 500 100. Telangana, INDIA

Mobile: - +91-9247048112.

Website: [ssdc.ac.in](http://ssdc.ac.in)



*Manoj*  
**PRINCIPAL**  
Siva Sivani Degree College  
Kompally, Medchal-Malkajgiri (Dt)-500100



S. P. Sampathy's Siva Sivani Educational Society (2906/97)

# SIVA SIVANI DEGREE COLLEGE

(Affiliated to Osmania University)

| Question   | Option    | Mark | Opted | Opted % | Marks |
|--|-----------|------|-------|---------|-------|
| 11. Your thoughts on the availability of indoor and outdoor sports facilities at the college.                                  | Excellent | 5    | 5     | 45.45   | 25    |
|  | Very good | 4    | 5     | 45.45   | 20    |
|  | good      | 3    | 1     | 9.09    | 3     |
|  | Average   | 2    | 0     | 0.00    | 0     |
|  | poor      | 1    | 0     | 0.00    | 0     |
| 12. Opinion on the college laboratory facilities.  | Excellent | 5    | 7     | 63.64   | 35    |
|  | Very good | 4    | 0     | 0.00    | 0     |
|  | good      | 3    | 4     | 36.36   | 12    |
|  | Average   | 2    | 0     | 0.00    | 0     |
|  | poor      | 1    | 0     | 0.00    | 0     |
| 13. Opinion on the daily and revision examination system   | Excellent | 5    | 8     | 72.73   | 40    |
|  | Very good | 4    | 3     | 27.27   | 12    |
|  | good      | 3    | 0     | 0.00    | 0     |
|  | Average   | 2    | 0     | 0.00    | 0     |
|  | poor      | 1    | 0     | 0.00    | 0     |
| 14. Your perception on free Wi-Fi, library access, and student counselling services to be satisfactory for your child's needs? | Excellent | 5    | 7     | 63.64   | 35    |
|  | Very good | 4    | 0     | 0.00    | 0     |
|  | good      | 3    | 4     | 36.36   | 12    |
|  | Average   | 2    | 0     | 0.00    | 0     |
|  | poor      | 1    | 0     | 0.00    | 0     |
| 15. Opinion on overall infrastructure of the institution.  | Excellent | 5    | 6     | 54.55   | 30    |
|  | Very good | 4    | 5     | 45.45   | 20    |
|  | good      | 3    | 0     | 0.00    | 0     |
|  | Average   | 2    | 0     | 0.00    | 0     |
|  | poor      | 1    | 0     | 0.00    | 0     |



NH - 44, Kompally, Secunderabad - 500 100, Telangana, INDIA  
Mobile: - +91-9247048112. Website: [ssdc.ac.in](http://ssdc.ac.in)

*Mamallap*  
**PRINCIPAL**  
Siva Sivani Degree College  
Kompally, Medchal-Malkajgiri (Dt)-500100





S. P. Sampathy's Siva Sivani Educational Society (2906/97)

## SIVA SIVANI DEGREE COLLEGE

(Affiliated to Osmania University)

*1.4.1 Institution obtains feedback on the academic performance and ambience of the institution from various stakeholders, such as students, teachers, employers, alumni and parents etc. And action taken report on the feedback is made available on the institutional website.*

### PARENT FEEDBACK ANALYSIS REPORT FOR THE AY 2019-20

#### Table

| Responses for 15 questions |        |       |
|----------------------------|--------|-------|
| Option                     | SUM    | AVG   |
| Excellent                  | 736.36 | 49.09 |
| Very good                  | 463.64 | 30.91 |
| Good                       | 181.82 | 12.12 |
| Average                    | 18.18  | 1.21  |
| Poor                       | 0.00   | 0.00  |

#### Chart

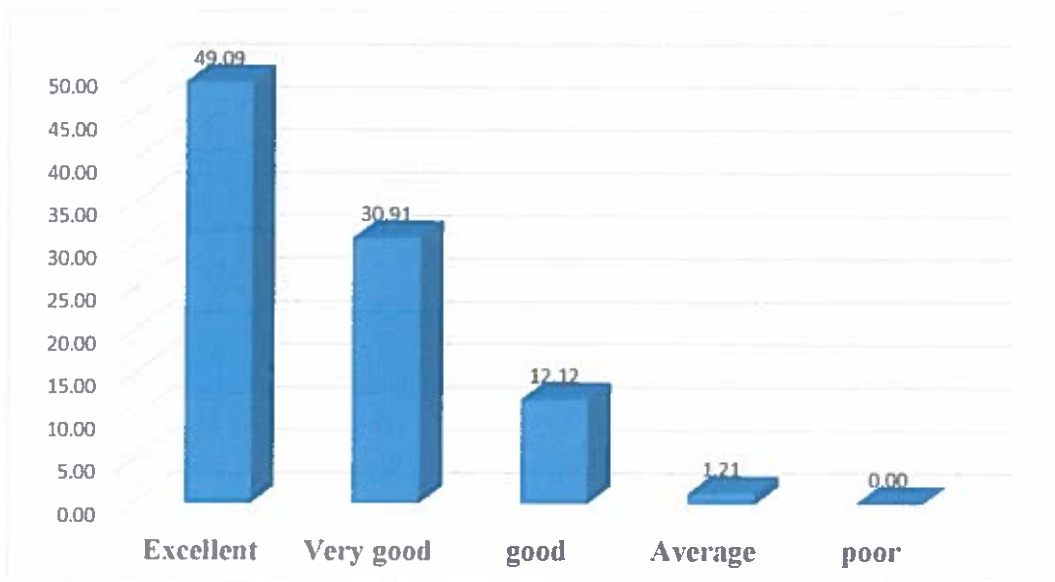

NH - 44, Kompally, Secunderabad - 500 100, Telangana, INDIA  
Mobile: - +91-9247048112. Website: [ssdc.ac.in](http://ssdc.ac.in)



*Namalya*  
**PRINCIPAL**  
Siva Sivani Degree College  
Kompally, Medchal-Malkajgiri (Dt)-500100





S. P. Sampathy's Siva Sivani Educational Society (2906/97)

**SIVA SIVANI DEGREE COLLEGE**

(Affiliated to Osmania University)

## ACTION TAKEN REPORT BASED ON THE FEEDBACK FORM PARENTS FOR THE ACADEMIC YEAR 2019-20

Siva Sivani Degree College is affiliated to Osmania University. This institution will only depend on the feedback to improve its performance for its further development. Also follows the same with a mechanism developed to take feedback from all the students and Parents, Faculty of the college, alumni, and employers.

We believe in fostering an inclusive and dynamic learning environment, and your feedback is instrumental in helping us achieve this goal. The feedback taken will be analyzed and required action will be initiated for the betterment of the existing system.

During the Academic year 2019-20 Parents have submitted their feedback. In all the areas, most of the Parent's feedback says that they are happy with the infrastructure and curriculum. For continuous improvement in the quality of course of delivery, institution Obtains feedback on curriculum design, course delivery and the support required by the students from the department and the institution. This report serves as a bridge between the parent and the institution, aiming to enhance the overall learning experience.

Based on the feedback collected from the parent. The following are the decisions taken by the institution.

1. College organised the programme of Hobby development, to promote student's hobbies and interests.
2. Provided Wi-Fi facility in class rooms for students to use laptops.



*Mameta*  
PRINCIPAL

Siva Sivani Degree College  
Kompally, Medchal-Malkajgiri (DT)-500107

NH – 44, Kompally, Secunderabad – 500 100, Telangana, INDIA  
Mobile: - +91-9247048112. Website: [ssdc.ac.in](http://ssdc.ac.in)

**PARENT'S  
ACTION TAKEN REPORT  
AY 2018-2019**



S. P. Sampathy's Siva Sivani Educational Society (2906/97)

# SIVA SIVANI DEGREE COLLEGE

(Affiliated to Osmania University)

1.4.1 Institution obtains feedback on the academic performance and ambience of the institution from various stakeholders, such as students, teachers, employers, alumni and parents etc. And action taken report on the feedback is made available on the institutional website.

| Parent's Filled-in-forms (AY 2018-19)   |           |      |           |         |       |
|---|-----------|------|-----------|---------|-------|
| Question  | Option    | Mark | Opted (9) | Opted % | Marks |
| 1p. The quality of teaching at the institution?                                 | Excellent | 5    | 5         | 55.56   | 25    |
|   | Very good | 4    | 4         | 44.44   | 16    |
|   | good      | 3    | 0         | 0.00    | 0     |
|   | Average   | 2    | 0         | 0.00    | 0     |
|   | poor      | 1    | 0         | 0.00    | 0     |
| 2. Opinion on CRT classes conducted in the college.                             | Excellent | 5    | 4         | 44.44   | 20    |
|   | Very good | 4    | 4         | 44.44   | 16    |
|   | good      | 3    | 1         | 11.11   | 3     |
|   | Average   | 2    | 0         | 0.00    | 0     |
|   | poor      | 1    | 0         | 0.00    | 0     |
| 3. Your perception on Campus placement opportunities.                           | Excellent | 5    | 6         | 66.67   | 30    |
|   | Very good | 4    | 1         | 11.11   | 4     |
|   | good      | 3    | 2         | 22.22   | 6     |
|   | Average   | 2    | 0         | 0.00    | 0     |
|   | poor      | 1    | 0         | 0.00    | 0     |
| 4. Your opinion on the extra certifications to the students in our institution. | Excellent | 5    | 3         | 33.33   | 15    |
|   | Very good | 4    | 4         | 44.44   | 16    |
|   | good      | 3    | 2         | 22.22   | 6     |
|   | Average   | 2    | 0         | 0.00    | 0     |
|   | poor      | 1    | 0         | 0.00    | 0     |
| 5. Your perspective on the active functioning of the placement cell.            | Excellent | 5    | 6         | 66.67   | 30    |
|   | Very good | 4    | 3         | 33.33   | 12    |
|   | good      | 3    | 0         | 0.00    | 0     |
|   | Average   | 2    | 0         | 0.00    | 0     |
|   | poor      | 1    | 0         | 0.00    | 0     |



NH - 44, Kompally, Secunderabad - 500 100. Telangana, INDIA  
Mobile: +91-9247048117 Website: sscdc.ac.in

*Mamatha*  
PRINCIPAL

Siva Sivani Degree College  
Kompally, Medchal-Malkajgiri (Dt)-500100



# SIVA SIVANI DEGREE COLLEGE

(Affiliated to Osmania University)

| Question  | Option    | Mark | Opted | Opted % | Marks |
|---|-----------|------|-------|---------|-------|
| 6. Progress in your child's communication, behaviour, learning, and discipline since joining institution? | Excellent | 5    | 3     | 33.33   | 15    |
|   | Very good | 4    | 4     | 44.44   | 16    |
|   | good      | 3    | 2     | 22.22   | 6     |
|   | Average   | 2    | 0     | 0.00    | 0     |
|   | poor      | 1    | 0     | 0.00    | 0     |
| 7. The effectiveness of the security system provided by the institution.                                  | Excellent | 5    | 8     | 88.89   | 40    |
|   | Very good | 4    | 1     | 11.11   | 4     |
|   | good      | 3    | 0     | 0.00    | 0     |
|   | Average   | 2    | 0     | 0.00    | 0     |
|   | poor      | 1    | 0     | 0.00    | 0     |
| 8. The institution excels in moulding students regarding discipline                                       | Excellent | 5    | 6     | 66.67   | 30    |
|   | Very good | 4    | 3     | 33.33   | 12    |
|   | good      | 3    | 0     | 0.00    | 0     |
|   | Average   | 2    | 0     | 0.00    | 0     |
|   | poor      | 1    | 0     | 0.00    | 0     |
| 9. Opinion on variety of extracurricular and co-curricular activities                                     | Excellent | 5    | 3     | 33.33   | 15    |
|   | Very good | 4    | 4     | 44.44   | 16    |
|   | good      | 3    | 2     | 22.22   | 6     |
|   | Average   | 2    | 0     | 0.00    | 0     |
|   | poor      | 1    | 0     | 0.00    | 0     |
| 10. The overall atmosphere on campus in terms of being conducive to learning and supportive.              | Excellent | 5    | 6     | 66.67   | 30    |
|   | Very good | 4    | 3     | 33.33   | 12    |
|   | good      | 3    | 0     | 0.00    | 0     |
|   | Average   | 2    | 0     | 0.00    | 0     |
|   | poor      | 1    | 0     | 0.00    | 0     |



*Mamatha*  
PRINCIPAL



# SIVA SIVANI DEGREE COLLEGE

(Affiliated to Osmania University)

| Question   | Option    | Mark | Opted | Opted % | Marks |
|--|-----------|------|-------|---------|-------|
| 11. Your thoughts on the availability of indoor and outdoor sports facilities at the college.                                  | Excellent | 5    | 5     | 55.56   | 25    |
|  | Very good | 4    | 3     | 33.33   | 12    |
|  | good      | 3    | 1     | 11.11   | 3     |
|  | Average   | 2    | 0     | 0.00    | 0     |
|  | poor      | 1    | 0     | 0.00    | 0     |
| 12. Opinion on the college laboratory facilities.  | Excellent | 5    | 6     | 66.67   | 30    |
|  | Very good | 4    | 1     | 11.11   | 4     |
|  | good      | 3    | 2     | 22.22   | 6     |
|  | Average   | 2    | 0     | 0.00    | 0     |
|  | poor      | 1    | 0     | 0.00    | 0     |
| 13. Opinion on the daily and revision examination system   | Excellent | 5    | 6     | 66.67   | 30    |
|  | Very good | 4    | 3     | 33.33   | 12    |
|  | good      | 3    | 0     | 0.00    | 0     |
|  | Average   | 2    | 0     | 0.00    | 0     |
|  | poor      | 1    | 0     | 0.00    | 0     |
| 14. Your perception on free Wi-Fi, library access, and student counselling services to be satisfactory for your child's needs? | Excellent | 5    | 5     | 55.56   | 25    |
|  | Very good | 4    | 2     | 22.22   | 8     |
|  | good      | 3    | 2     | 22.22   | 6     |
|  | Average   | 2    | 0     | 0.00    | 0     |
|  | poor      | 1    | 0     | 0.00    | 0     |
| 15. Opinion on overall infrastructure of the institution.  | Excellent | 5    | 5     | 55.56   | 25    |
|  | Very good | 4    | 3     | 33.33   | 12    |
|  | good      | 3    | 1     | 11.11   | 3     |
|  | Average   | 2    | 0     | 0.00    | 0     |
|  | poor      | 1    | 0     | 0.00    | 0     |

*Mamatha*  
PRINCIPAL



S. P. Sampathy's Siva Sivani Educational Society (2906/97)

## SIVA SIVANI DEGREE COLLEGE

(Affiliated to Osmania University)

*1.4.1 Institution obtains feedback on the academic performance and ambience of the institution from various stakeholders, such as students, teachers, employers, alumni and parents etc. And action taken report on the feedback is made available on the institutional website.*

### PARENT FEEDBACK ANALYSIS REPORT FOR THE AY 2018-19

Table

| Responses for 15 questions |        |      |
|----------------------------|--------|------|
| Options                    | SUM    | AVG  |
| Excellent                  | 855.56 | 57   |
| Very good                  | 477.78 | 31.9 |
| Good                       | 166.67 | 11.1 |
| Average                    | 0.00   | 0    |
| Poor                       | 0.00   | 0    |

Chart

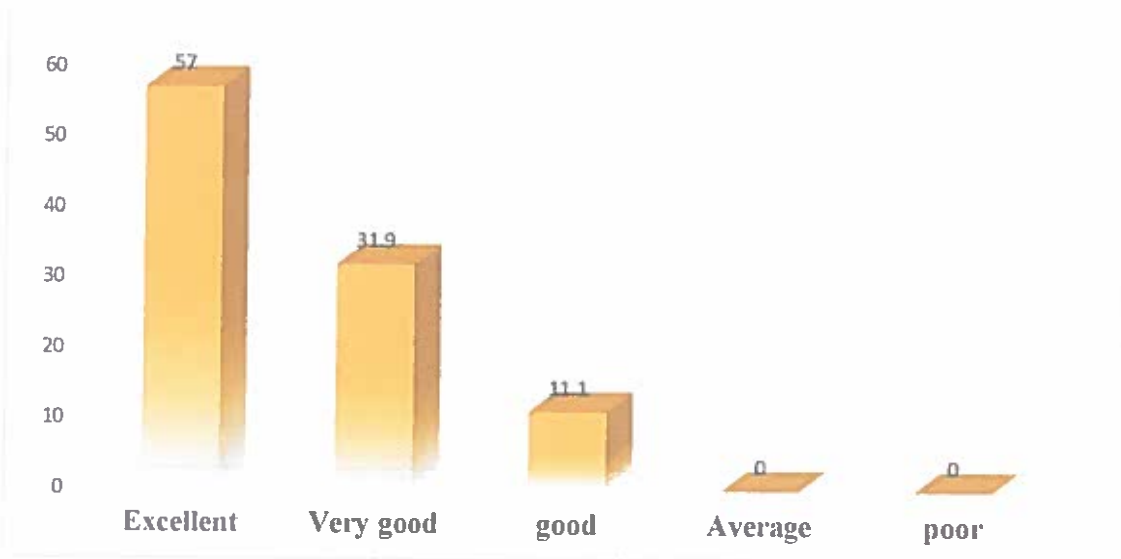

NH – 44, Kompally, Secunderabad – 500 100, Telangana, INDIA  
Mobile: - +91-9247048112. Website: [ssdc.ac.in](http://ssdc.ac.in)

*Manavath*  
**PRINCIPAL**  
Siva Sivani Degree College  
Kompally, Medchal - Malkajgiri (Dt)-500 107



S. P. Sampathy's Siva Sivani Educational Society (2906/97)

**SIVA SIVANI DEGREE COLLEGE**

(Affiliated to Osmania University)

**ACTION TAKEN REPORT BASED ON THE FEEDBACK FORM  
PARENTS FOR THE ACADEMIC YEAR 2018-19**

Siva Sivani Degree College is affiliated to Osmania University. This institution will only depend on the feedback to improve its performance for its further development. Also follows the same with a mechanism developed to take feedback from all the students and Parents, Faculty of the college, alumni, and employers.

We believe in fostering an inclusive and dynamic learning environment, and your feedback is instrumental in helping us achieve this goal. The feedback taken will be analyzed and required action will be initiated for the betterment of the existing system.

During the **Academic year 2018-19** Parents have submitted their feedback. In all the areas, most of the Parent's feedback says that they are happy with the infrastructure and curriculum. For continuous improvement in the quality of course of delivery, institution Obtains feedback on curriculum design, course delivery and the support required by the students from the department and the institution. This report serves as a bridge between the parent and the institution, aiming to enhance the overall learning experience.

Based on the feedback collected from the parent. The following are the decisions taken by the institution.

1. Provided reference text books for final-year project work.
2. Reschedule the class timetable with additional lab sessions in all streams of the college.



*Mamatha*  
**PRINCIPAL**

**Siva Sivani Degree College**  
Kompally, Medchal-Malkajgiri (Dt)-500105

NH - 44, Kompally, Secunderabad - 500 100, Telangana, INDIA  
Mobile: - +91-9247048112. Website: [ssdc.ac.in](http://ssdc.ac.in)